THE LIMA TIMES-DEMOCRAT.

VOLUME TWENTY-NINE. NUMBER 156. LIMA, OHIO, MARCH 7, 1913. PRICE TWO CENTS

340 TONS OF DYNAMITE EXPLODES, KILLING AT LEAST 50 MEN

DYNAMITE EXPLOSION KILLS FIFTY

LOWER HARBOR NEAR BALTIMORE SCENE OF HORROR.

Explosive Was Being Shipped to the Panama Canal Job.

KILLS THREE MEN ON NAVAL COLLIER

Latest Report Puts List of Killed at 50, Injured 100.

Many of the Latter Are So Badly Mangled They Will Die.

Baltimore, Md., March 7.--Three hundred and forty tons of dynamite exploded this morning in Lower Baltimore harbor, killing about 50 men and wounding as many more, many of them fatally.

The explosive was being transferred from a barge to the British steamer Alum Chine, when it went off from a cause as yet unknown.

The men killed were members of the crews of the steamer and the barge and vessels moored nearby. The Chine and the barge, together with the tug Atlantic and the naval collier Jason, were either completely destroyed or very seriously damaged.

The shock was felt as far away as Reading, Pa., 100 miles from Baltimore. It was recorded also at Atlantic City. People at first thought an earthquake had occurred. A school house at Sparrow Point, several miles from the scene of the explosion, was partly destroyed and several children hurt. Baltimore itself was shaken as if by a powerful trembling of the earth, and tall buildings in the center of the city were rocked perceptibly.

Scores of vessels hurried to the scene of the disaster to render what aid they could. The explosion was so powerful that pieces of steel weighing 50 pounds were hurled through the air for a distance of four miles. Cases of dynamite were thrown for a great distance from the Chine and exploded as they fell, adding to the damage and destruction.

The injured were removed as speedily as possible to this city. The dock where they were disembarked was a scene of pathetic effort.

Scores of vessels hurried to the scene of the disaster to render what aid they could. Floating bodies were drawn from the wreckage and some of the injured were rescued from the floating debris. Thirty or more badly hurt men were brought to Baltimore hospitals. The Alum Chine had been here since March 1, and was finishing the loading of a cargo of high explosives for the Panama canal.

This morning a lighter with four railroad cars was towed to the side of the vessel and the work of completing the task of loading was expected in a few hours.

Nearby were the tug Atlantic, and several launches belonging to ship handlers who were engaged in furnishing supplies to the steamship for its ocean trip.

Suddenly a puff of smoke came from the hold of the ship. One of the crew noticed it and appreciating the danger of impending disaster, ran screaming to the dock followed by the panic-stricken crew or as many as had time to escape from the lower part of the ship.

Right alongside of the Alum Chine was the launch Jerome, manned by Ship Chandler James P. Goodhues. Into this boat leaped 14 of the British boat's crew and Goodhues turned the bow of his little craft away from the burning ship and put off at top speed.

The first puff of smoke was followed by clouds of greater volume.

The men on the lights made every effort to escape. The captain of the tug Atlantic was too far from the boat to render any assistance and to close to escape its coming doom.

When the fleeing launch was 200 feet from the Alum Chine the explosion came.

There was a deafening roar as hundreds of tons of explosive went off. Column of flame shot out from every portion of the vessel and the air was filled with flying debris.

Pieces of machinery and portions of the hull of the boat weighing tons were shot hundreds of feet into the air.

Pieces of iron and steel three feet long and weighing fifty pounds were found at points on the Anne Arundel and altimore county shores three and four miles from the scene of the explosion. The flying debris included still unexploded boxes of dynamite and it is believed that the falling of these on the decks of the Jason and the tug Atlantic was responsible for the terrible damage and loss of life on those vessels.

The superstructure of naval collier Jason nearby, was swept away and her side was riddled by the flying metal fragments that had been hurled from the demolished steamer.

One of the unexploded boxes of dynamite hurling through the air struck a portion of the upper works of the Jason an dexploded.

Several men were killed outright and 30 more who were on the collier were frightfully injured.

Another box of dynamite exploded as it landed on the deck of the tug Atlantic. The explosion was followed by fire and three men lost their lives there.

HE SEEKS JOB FOR SALOME

President Wilson Would Find Occupation for a Favorite.

CIVIL SERVICE STANDS IN WAY.

No Place for Another Stenographer in His Entire Official Family.

Washington, March 7.—Miss Salome Tarr, a pretty and exceedingly efficient stenographer is increasing the number of gray hairs with which time is springling President Wilson's head. Miss Tarr was one of the president's stenographers when he was governor of New Jersey and Mr Wilson is desirous of finding a place for her in some one of the departments here. Accordingly he has canvassed the situation and interviewed virtually all of his official family, with the result that each told him that the civil service rules stand in the way. In addition, the government of late years has been endeavoring to replace women stenographers with men shorthand writers.

"You'll have to kick a hole in the civil service rules and make the appointment an executive one if you desire to place the young woman" is in effect what his advisers told the president. Mr Wilson is jealous of the civil service and the situation in which he is finding himself is embarrassing him.

ON UNWRITTEN LAW OLSEN WILL REST IN FIGHT FOR LIFE.

St. Paul, Minn., March 7.—A postal card containing an inquiry as to when the writer might expect "my dear little man" is believed by the police and the coroner today to have lured Clyde N. Darling to the spot where he was shot to death late Wednesday night.

The card was taken from the pocket of Darling's coat before his body was removed from the home of professor Oscar M. Olson, demonstrator of the University of Minnesota school of agriculture, who surrendered to the police. Handwriting experts were expected late today to compare the writing on the card with samples of Professor Olson's penmanship.

Professor Olson continued his policy of silence today.

"My defense will be the unwritten law," is all Olson would say.

WITH THE SHARKS.

Geneva, Switzerland, March 7.—The Servian government today negotiated a loan of $6,000,000 at seven and one half per cent with a Swiss banking group. The money is to be repaid within three months after the signature of peace between the Balkan allies and Turkey.

OLDEST MOTORMAN GIVES UP HIS LIFE WHILE DOING DUTY

Sunbury, Pa., March 7.—William Crist, one of the first motormen to operate an electric car, was killed here yesterday in a collision between his car and a draft of Pennsylvania railroad freight cars on the Sunbury and Northumberland trolley line. Roy Maurey, a brakeman of the train crew, was fatally injured.

Crist helped to build the trolley line 20 years ago. He was taught how to run a car by Thomas A. Edison, when Edison was installing the first electric light plant at Sunbury 28 years ago.

CATHOLIC WOMEN SEEK TO RAISE HALF A MILLION.

Washington, March 7.—Plans for a nation-wide collection among the Catholic churches have been laid for the purpose of raising funds to erect a $500,000 chapel on the campus of the Catholic University. A local committee of Catholic women headed by Mrs Robert Hinckley of this city and Mrs Burrel Hoffman of New York inaugurated the campaign today.

DUNCAN M. STEWART GRANTED FREEDOM ON TECHNICALITY

Chicago, March 7.—Duncan M. Stewart of Seward Alaska, one of the six defendants in the $10,000,000 Alaska land fraud conspiracy case on trial before Federal Judge Landis was given his freedom by the government today because the statute of limitations had expired in his case.

Steward had entered into the alleged conspiracy with Albert C. Frost and the other defendants, according to the government, but withdrew early in 1907. The indictments were returned in 1911, after the statute of limitations of three years had run.

HAPPY FACULTY OF SHARING BURDENS WITH HIS CABINET.

Washington, March 7.—Friends of Miss Julia Lathrop, head of the children's bureau, are sending many letters to President Wilson urging that she be continued in office although her appointment was made by President Taft. Letters have been received also in behalf of Mrs Robert C. Wickliffe, the widow of the Louisiana congressman who was killed by a train near Washington last spring. President Wilson probably will turn the question over to the secretary of labor.

NINE MEN BADLY HURT THREE OF WHOM WILL DIE WHEN FURNACE LETS GO

Sharon, Pa., March 7.—No. 1 puddling furnace at the Wilkes rolling mill let go this morning at 5:10 o'clock. Nine men were seriously injured, three of them probably fatally and the big rolling mill was reduced to scrap.

The injured are:

Jerry Dunn, double fracture of the leg and terrible cuts and burns; William Thomas, internal injuries and burns; William J. Davis, leg and arms broken and internal injuries; John Dunn, internal injuries and burns; Richard Howells, internal injuries and burns; Mike Lane, burned all over body; J. D. Dugan, internal injuries and burns; Fred Miller, right arm broken and burns; John B. Wilkes, crushed under debris.

How any of the men escaped instant death is regarded as miraculous. Most of them were taken from under tons of twisted steel, bricks and heavy beams by the members of the fire department and other workmen in the mill. The Dunn brothers had a narrow escape from being roasted alive.

MEXICANS RELIEVED OF ANXIETY

RAFAEL RAPIA HAS VOLUNTARILY GIVEN UP.

Officer of Rurale Guards to Cease Operations Against Huerta Regime

SURRENDERS ON AN HISTORIC SPOT

His Popularity Would Have Drawn to His Side Many Mexicans

Making a Repetition of Recent Battles a Strong Probability.

Mexico City, March 7.—Rafael Rapia, a prominent officer of the rurale guards, who took the field against Huerta after the death of Madero, surrendered to the government authorities today. The surrender took place at Guadalupe-Hidalgo, where the treaty of peace between Mexico and the United States was concluded in 1848.

Rafael Rapia was formerly chief of rurale guards in the state of Vera Cruz. His decision to surrender is regarded as a great gain for the government because of his popularity in the southeastern states. It was feared that he would be able to muster a formidable body of men.

News reached here today that a majority of the members of the legislature of Coahuila have signed a proclamation favoring the rebel governor Carranza and entreating the citizens of the state to join in opposition to Huerta. Carranza yesterday received 250,000 pesos as a contribution to the revolutionary cause from citizens of the state.

Manuel Mascarenas of the state of Sonora, who is a candidate for the governorship, arrived here last night and expressed great optimism in regard to the plans of the government to put down the uprising there.

Inviting Trouble.

Monterey, Mex., March 7.—General Geronimo Trevino, provisional governor of the state of Nuevo Leon, received a telegram today from Carranza, rebel governor of Coahuila, inviting him to join in the revolution against the new administration.

General Trevino expressed indignation at the receipt of the message and refused to reply. He afterwards issued a statement declaring emphatically his loyalty to the Huerta government. "I will never be disloyal to the legal government of Mexico," he said.

This appears to put an end to the rumors that Trevino was inclined to join in the revolt because of the killing of the late President Francisco Madero, who was his kinsman by marriage.

CAUGHT WET GOODS AT LOCAL DEPOT BEFORE DELIVERY.

Lawton, Okla., March 7.—Invoking the authority of the Webb law prohibiting wholesale liquor shipments into "dry" states, officers yesterday confiscated 43 cases of whiskey and sixteen casks of beer which had been shipped to local "dealers" by firms in Fort Worth Texas, and Kansas City, Mo. The consignment was found at the depot.

WHITE SLAVERY IN MODERN SODOM OBJECT OF PROBE.

Chicago, March 7.—A committee of the state senate investigating white slavery, began an inquiry for the purpose of gaining testimony as to the wage paid the girls who work in stores and shops.

In order to learn the scale of wages being paid by big employers and relation between wage and living expenses the committee has subpoenaed heads of all the great department stores and mail order houses of Chicago who are expected to testify during the hearing which may last several days.

The committee also has planned to inquire into the conditions in Chicago vice districts and has subpoenaed 19 witnesses who are supposed to be familiar with affairs in the underworld.

Lieutenant Governor Barrett O'Hara who is chairman of the committee has sent letters to the governors and legislatures of more than 40 states asking their co-operation in the present investigation.

NO MATTER HOW OLD SOME OF US BECOME WE NEVER LEARN.

San Francisco, Calif., March 7.—Police are hunting the man who robbed Peter Morrison, aged 99 years and eleven months of $87 in currency which the aged victim had tucked away in his vest pocket when he sat down to take a nap in the lobby of a water front hotel last night. Morrison discovered his loss when he awoke and he notified the police. He said he came to California from Albany, N. Y., on a visit to a relative and to celebrate his one hundredth birthday, which he says will fall on March 11.

AN UNFORTUNATE WOMAN PARDONED BY GOVERNOR COX.

Columbus, O., March 7.—Governor Cox this morning granted a pardon to Mrs Rose Dworkin, of Cuyahoga county, serving five years for manslaughter. The pardon board had recommended that she be given her liberty. Mrs Dworkin killed her alleged betrayer whom she claimed had afterwards threatened to expose her to her husband.

Commutations were granted by the governor to the following.

Antonio Bonelli, Cuyahoga county, serving 7 years, commuted to 5 years, John Liddy, Cuyahoga, commuted from 2 years to a year and four months. Frank Gresser, Cuyahoga, from 20 years to 12 years; Walter Swope, Hamilton county, four years to one year provided the latter abstains from drink, R. Paul Dunlap, Cuyahoga, from three years to a year and a half. Robert Locke, Fairfield county, from 2 years to one year.

SULLIVAN CALLED TO MARTIN'S FERRY TO SETTLE SCRAP.

Columbus, O., March 7.—D. H. Sullivan, secretary of the state board of arbitration, was called to Martin's Ferry today to make an effort to adjust the trouble between the employes and the managemnet of the La Belle box factory. The trouble, it is said, arose because of the failure of the company to reinstate three or four employes several months ago.

Mr. Sullivan made an effort to settle the trouble late in 1912, but failed because, it is said the parties involved were not ready to arbitrate. Since that time several employes of the plant have been seriously injured as a result of attacks alleged to have been made by the men on strike.

It was stated today that Mr Sullivan probably would go to Cleveland from Martin's Ferry to make an effort to bring about a settlement of the rubber workers' strike there, which was inaugurated several days ago.

CANADA BACKS UP ON DEALING OUT HER GOOD MONEY.

Ottawa, Ont., March 7.—Not since 1896 has the Dominion parliament experienced such a protracted deadlock as that which now exists over the clause in the government's navy bill which authorizes a grant of $35,000,000 to the British government for building new battleships, which are to be an integral part of the British navy.

The house of commons has now been in continuous session for over three days and the general belief is that the deadlock will continue until midnight on Saturday. The regulations of parliament make it impossible for the house to sit on Sunday.

AFTERMATH OF STIRRING TIMES IN BALTIMORE.

Chicago, March 7.—An echo of Speaker Champ Clark's campaign for the democratic nomination for president came yesterday when a suit for $2,352 royalties on the song entitled "You Gotta Quit Kickin' Roun'" was begun in the municipal court. Both plaintiff and defendant are music printing and publishing concerns. It was set forth by the plaintiffs that the melody was sung in the Ozark mountains for years before it became a recent craze.

INVITATION TO TURKEY TROT

Begs Wilson's Presence at a Parade, Not a Dance.

NEW PRESIDENT ASKED TO TEXAS

Kentucky Also Desires His Presence at a Big Celebration.

Washington, March 7.—President Wilson already has begun to receive invitations to attend civic and state affairs. Thus far he has received two such invitations, one from Louisville, for October 14, and the second for Cuero, Texas, for next November. The president has not yet either accepted or rejected the invitations, although it is regarded as highly improbable that he will attend. Governor James McCreary personally extended to the president the invitation to attend the centennial anniversary of the battle of the Thames to be held in the Kentucky metropolis. The celebration will be part of a general observation of 11 states of the dedication of the $1,000,000 monument to Commodore Perry, which is to be erected at Put-in-Bay. In that naval victory, Governor McCreary told the president, Kentuckians took a leading part.

The would-be Texas hosts sent their invitation by Master Jack Howberton, who appeared at the White House in the uniform of a boy scout and accompanied by Senator Sheppard. The invitation was in the form of a huge turkey standing upward of ten feet high and the letter of appeal to the president was wedged in the bird's bill. The celebration is to be designated as "Turkey Trot Parade" and is said to be one of the big events of Texas. Cuero is said to be one of the greatest turkey markets in the country, from five thousand to eight thousand birds being shipped from there every day to northern markets.

SUFFRAGET SENTENCED TO EIGHTEEN MONTHS IN AN ENGLISH PRISON

London, March 7.—Miss "Joyce Locke," a militant suffragette whose real name is Olive Wharry, was sentenced today at the old Bailey sessions to 18 months imprisonment. She was found guilty of setting fire to a pavilion in the Kew botanical gardens on February 20.

When arraigned in police court on the day of her arrest she hurled a book at the magistrate and fought desperately against removal to a cell. The court today ordered her to pay all costs and to deposit a $1,000 bond to insure her good behavior for two years after the completion of her sentence.

The judge warned Miss Wharry that she would be sentenced to an additional year if she did not keep the peace after finishing her prison sentence.

Miss Wharry declared that she would not pay the costs of the prosecution and would immediately start a "hunger strike."

GREENLUND LIQUOR ACT APPROVED

OHIO SENATE PUTS AN O. K. ON CODE BY 29 TO 4 VOTE.

Anti-Saloon League Loses a Greater Part of the Fight.

MAKE WEAK SHOWING ON THE FINAL VOTE

Greatest Change Made is in Commissioners' Salaries.

Passage Considered Victory for the Cox Administration Forces.

Columbus, O., March 7.—Amended in minor respects the Greenlund license code which was conceded to be an administration measure passed the senate today 29 to 4. The lines had been drawn sharply between the "wets" and "drys" on a large number of amendments, the measures, fought for by the Anti-Saloon league officials being voted down as a rule. The latter however, failed to make strong showing on the final vote, the senators who cast negative votes being Howard of Belmont, Beman of Guernsey, Gallagher of Madison and McDermott of Trumbull.

The bill now goes to the house where a strenuous fight will be kept up by those who favor more stringent regulations of the liquor traffic. The house adjourned at noon until Monday at five p. m., but several of the "dry" members announced that they will wait over in Columbus tomorrow and confer with reference to plans for conducting their fight in the lower branch.

Senator Cook of Hamilton county was absent at the roll call.

Senators opposed to many sections of the measure succeeded in securing the passage of but one amendment which makes any great change in the bill. The salaries of the members of the state license commission was reduced from $6000 to $5000 a year against the expressed wishes of the governor.

The passage of the bill is considered by senate leaders, as a victory for the administration. Much of the ground which was gained by those demanding amendments early in the fight, was lost today. Action of the senate in the adoption yesterday of an amendment by Senator Weygandt, of Portage county, to prevent breweries from selling liquor in quantities of more than one gallon from wagons to private consumers was reconsidered today and the amendment voted down.

The second blow to the opposition came when the senate considered Senator Hudson's amendment already passed and voted it down 22 to 11. Before action was taken on his amendments, Senator Hudson urged his fellow members to use their own judgment in voting and not vote for the measure simply because it had been endorsed by the governor. "I want it distinctly understood that no man is going to dictate to me how I shall vote," he declared.

In attacking the bill, Senator Weiser of Putnam county asked the senators to use their best judgment and not "respond to the lash of the administration."

Columbus, O., March 7.—After having been rushed through the senate yesterday by an almost unanimous vote, Governor Cox's short ballot measure, which provided for an amendment to the constitution for the appointment by the governor of the secretary of state, the attorney general, the state treasurer and the state auditor, was killed in the lower house of the legislature today when it was laid upon the table by a vote of 59 to 37.

When the resolution was messaged over to the house, Representative Young, of Cleveland, moved that it be placed upon its passage, Representative Black, of Cincinnati, then moved that Young's motion be laid

(Continued on Page

NewspaperARCHIVE® NewspaperARCHIVE®

STEAL MARCH ON FRIENDS

Miss Alice Marrion Burns and Thomas Burkman Shadley

QUIETLY MARRIED BY REV. MANNING

Groom is Valued Attache of John R. Lee Construction Co. Offic

Desiring to enjoy the pleasure which comes from a secret wedding, rather than pass through innumerable social affairs which her friends would plan in her honor Miss Alice Marrion Burns, prominent Washington, D C, woman came to Lima Thursday and was quietly married to Thomas Burkman Shandley, secretary to the John R Lee Company, which is building the Erie double-tracks through Lima from Chicago to Marion Father A E Manning, pastor of St Rose Catholic church, performed the marriage ceremony in St Rose church at the hour of 1 30 o'clock

The bride arrived in Lima at a little after 11 o'clock She was met at the train by Mr Shandley in his motor car and after luncheon, they drove to the court house A marriage license was secured, Mr Shandley giving his occupation as that of secretary, his age as 46 years and his birth place as New York City Miss Burns gave her age as 32 years and her birthplace as Washington D C

They drove at once to the residence of Rev Father Manning and the simple marriage rites of the church were performed The ceremony was witnessed by Paul Gallagher and Francis Winkler, two young boys of St Rose parish

Miss Burns wore, when she appeared at the marriage license bureau, a beautiful tailored suit of black broad-cloth, with large black hat to match, trimmed with six plumes Her furs were of Persian lamb with ermine trimmings She had traveled from Washington to Lima in this costume and was married in the same gown

Mr Shandley and his bride went at once to a prominent local hotel This morning Mr Shandley, as usual assumed his duties with his company

When sent at noon by a representative of the Times Demorat, Mrs Shandley very graciously accorded an interview She branded as totally false the romantic courtship and meeting as given in a local morning paper and said that it was due to the numerous friends of Mr Shandley in the city, who had wished to perpetrate a joke upon him Her story is best told in her own words:

"I have known Mr Shandley for a period of six years We met at a party at Bennings Mr Shandley and I were introduced by mutual friends Since that time our meetings have not been so frequent, because of necessity of his absence, but whenever he could get where it was possible he would call me by telephone and we carried on the correspondence by means of Uncle Sam's postal system Our acquaintance, meeting and friendship has been very much like the usual young couple, who finally marry Nothing unusual about it at all

"While we had expected to be married later on, we decided that now was just as good a time as ever and to keep the secret from friends in Washington I decided to come down here and have the ceremony quietly performed These arrangements have been well under way and it was two days before I arrived, that Mr Shandley took out the application for a license My friends in Washington do not know a word of our plans The fact that we endeavored to keep the marriage a secret was why, I guess, the friends of Mr Shandley endeavored to make so much of it here"

Mrs Shandley is a tall brunette, with dark hair and soft, gray eyes As she talked, her manner waxed warm indicating her kindly disposition She is a charming talker and has the manner of the eastern people

Continuing her story, she said: "Of course, you will understand we are not millionaires. Mr. Shandley is a graduate of the Manhattan University of Engineering, of New York City He was for a long time identified with Tammany hall, but at the present time is not affiliated with that political organization He was graduated with a class of noted men, many of whom are now his best friends

"As for myself, you know I too am a Catholic. I attended Holy Cross Seminary at Washington, D C and gave eight years to the study of music. I play the piano which is my greatest enjoyment My father was Henry Burns Both my parents have long since passed into eternal rest By their death, I came into considerable money, which I have invested in stocks

"We have some rich relations on both sides of the house, but as for us we expect to settle down and go to housekeeping, much as does any other couple upon their marriage We will take a little home in Lima, but just where we will live, I am not yet privileged to say, for I do not know"

Mrs Shandley scoffed at the idea of an elopement, when she is 32 years of age and Mr Shandley, 46 years old. She thought such a suggestion an outrage

Mrs Shandley is a delightful little woman and will be a valuable acquisition to the city, should they decide to make this city their home for any length of time.

When seen this noon, Mrs Shandley did not even wear a diamond ring, indicating their marriage had been arranged without observing conventions She wore a very modest set ring of less precious stones, together with her wedding ring

In Washington she made her home with Mr and Mrs Ludlow, Mr Ludlow being chief clerk at the United States treasury Mr Shandley is a brother to Mrs John A. Agnew, whose husband is known all over the world in connection with coal operations

---

FRESH COUNTRY EGGS 20 CENTS A DOZEN AT PIPER'S GROCERY. 5-2

PUBLIC MEETING.

There will be a public meeting in the common pleas room at the court house Sunday afternoon, March 9, at two o'clock for the purpose of organizing a local branch of the People's Power league which is being forced throughout the state with the object of protecting the initiative and referendum from abuse and to secure its use in proper cases

All persons interested in such a movement are requested to attend Hon Stephen S Stilwell, of Cleveland, who was a member of the constitutional convention is expected to be present and address the meeting. Mr Stilwell spoke in Lima during the initiative and referendum campaign last summer All who have heard him know that they will hear a good speech.

CLARENCE N BREESE,
BEN F WELTY
ELMER McCLAIN
MRS FRANK BELL
Volunteer Committee

CASTORIA
For Infants and Children.
The Kind You Have Always Bought
Bears the Signature of Chas. H. Fletcher

DELEGATE TO GOOD ROAD CONGRESS

W. A. Williams of the Peckham Motor Company, Will Represent Lima at State Session.

W A Williams, of the Peckham Motor Company of this city, has been appointed by Mayor Shook as a delegate to the Rural Life and Good Roads Congress, which convenes at Memorial hall Columbus, March 12 Mr Williams informed the mayor of his desire to attend, and was given the necessary credentials

Any others who desire to attend can secure the appointment of the mayor, who has the authority to name ten delegates

---

The World's Confidence in

any article intended to relieve the sufferings of humanity is not lightly won. There must be continued proof of value. But for three generations, and throughout the world, enduring and growing fame and favor have been accorded

BEECHAM'S PILLS

because they have proved to be the best corrective and preventive of disordered conditions of stomach, liver, kidneys and bowels. The first dose gives quick relief and permanent improvement follows their systematic use. A trial will show why, in all homes, the use of Beecham's Pills

Continues To Increase

Sold everywhere. In boxes 10c., 25c. The largest sale of any medicine. No one should neglect to read the directions with every box.

Special March Sale

New spring goods are arriving daily Special low prices throughout the entire store We are holding this sale to make it an object to early Spring buyers A Handsome 50 Piece Dinner Set given away absolutely free with purchases of $15 00 or over

This Solid Oak 6 foot EXTENSION TABLE

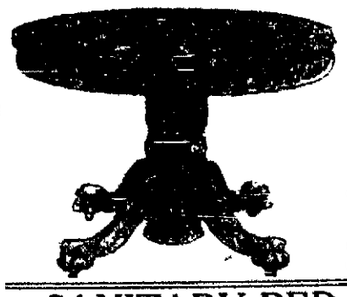

$11.75

It has round top, massive claw feet and finely finished It sells regularly at $16 00 You can buy it at this sale at the low price of $11 75, Cash or Credit

SANITARY BED-DAVENPORT

This cut shows it as a Davenport with back up It is made of best materials No wood enters into its construction When covered with a pad it becomes a handsome full size Davenport Think of the price.

March Sale Price . . . $7.50

This is a high grade bed Call and see it

This cut shows it with the back down making a large bed 56 in wide It is most comfortable and by far the most durable bed made A Bed by night, a Davenport by day

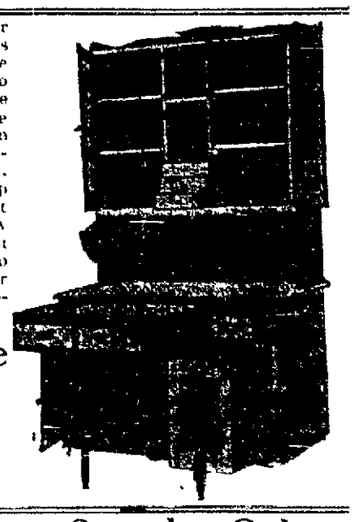

Here is the biggest value ever offered by any store This kitchen Cabinet has full size nickel top, extra large two door cupboard with three shelves for dishes Small knife and fork drawers The base has a large cupboard for utensils, sliding flour and meal bin. Kneading board and long deep drawers Spice rack and pot lid holder As handy as any cabinet on the market You won't get the chance to buy so cheap again, so you better come at once and see this before they are all gone

March Sale Price
$16.85
Cash or Credit

Saturday Only

Full size Slop Jar or Combinette. All perfect. Plain white

SATURDAY ONLY
39c

These are perfect goods.

Empire Furniture & Carpet Co.
"The Store That Saves You Money"
210-212 South Main Street

BANKRUPT Sporting Goods BARGAINS

ARE PLEASING EVERY PURCHASER. HUNDREDS OF LIMA PEOPLE HAVE BOUGHT AT PRICES THAT INSURE A BIG SAVING.

4 DAYS OF THE SALE ARE GONE
IF YOT HAVENT BEEN AROUND GET BUSY

Tomorrow, come early. You know what a jam there will be at **night**; so come in the **morning**, if possible. These prices are just an indication of what you will find all through the store.

Auto Coats

$10.00 ones, now	$7.50
$ 8.00 ones, now	$6.00
$15.00 ones, now	$10.00
$ 5.00 ones, now	$4.00

Skates

$1.50 ones, now	$1.00
$2.00 ones, now	$1.50
$3.00 ones, now	$2.00
$5.00 ones, now	$4.00
$7.50 ones, now	$6.00

Sleds, Safety Coaster

$1.50 ones, now	98c
$1.75 ones, now	$1.23
$2.50 ones, now	$1.63
$2.75 ones, now	$1.89
$3.25 ones, now	$2.19

Auto Gloves

$1.50 ones, now	$1.00
$2.25 ones, now	$1.50
$3.00 ones, now	$2.00

Flash Lamps

$1.00 ones, now	79c
$1.25 ones, now	89c
$1.50 ones, now	99c

Fishing Tackle

35c Lines	10c
10c Lines	5c
25c Spinners	15c
Cork Floats	5c

Reels

$1.00 ones, now	50c
$2.00 ones, now	$1.00
$3.00 ones, now	$1.50

Hunting Boots

$12.00 ones, now	$8.00
$10.00 ones, now	$7.00
$ 5.00 ones, now	$3.75

Grafanolas

$200.00 ones, now	$125.00
$ 50.00 ones, now	$30.00
$ 20.00 ones, now	$12.00
Needles	4c per 100
Records	One-Half Price

Base Ball Gloves

50c ones, now	33c
$1.00 ones, now	69c

Outing Shoes

$2.00 ones, now	$1.50
$1.75 ones, now	$1.35
$1.50 ones, now	$1.10

Johnston Bankrupt Sporting Goods Stock

16 Public Square Lima, Ohio — Open Evenings — 16 Public Square Lima, Ohio

---

OUR SPRING OUTFITS

from hats to shoes, suit all tastes and fit all pocket-books. Let us fit you out. All we ask is $1.00 a week We are showing all the new things in

LADIES'
Suits and Coats
Skirts and Waists
Dresses and Hats
Shoes and Oxfords

GENTLEMEN'S
Suits and Pants
Soft and Stiff Hats
Shoes and Oxfords
Boy's Knee-Pants Suits

Ask Us for Credit

Extra Specials for One Week Only

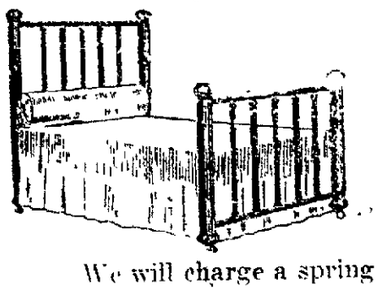

Brass Bed $9.98

98c Down and $1.00 a Week. Made in bright and dull finish

EXTRA HEAVY 2-IN. POST IRON BED.

$6.98—98c Down and $1.00 a Week. Made in blue, white, green and gold.

We will charge a spring and mattress on the same bill. See our window display.

We Give Profft Sharing Stamps
ASK FOR THEM EVERYWHERE

We are showing a bigger and better line of linoleum, carpets, mattings, druggets, lace curtains and portiers than ever. If you expect to buy a single piece of Furniture or a whole outfit this Spring, we ask you to look through our stock. We know if you get our prices and terms you will buy here.

Clothing and Furniture Charged on Same Bill.

ASK US HOW WE CAN DO IT

Flyer No. 258 Full Sized 3-tie Broom

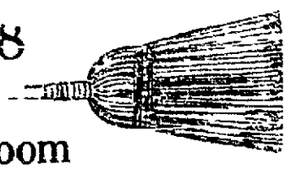

21c

SAM'L G. BLATTNER
323-325 N. MAIN ST.
LIMA'S ONLY CREDIT DEPARTMENT STORE

MEETING TO BE HELD SUNDAY AFTERNOON

At Court House to Organize Branch of People's Power League.

Evidently the advocates of the initiative and referendum propose that it shall not pass into "innocuous desuetude." A public meeting has been called to meet in the common pleas court room of the court house on Sunday afternoon March 9th, at two o'clock to form a People's Power league

Stephen E Stilwell, of Cleveland, a member of Cleveland's new charter commission, will be present and address the meeting

From the beginning the friends of the initiative and referendum have believed that there would have to be some organized body to protect the initiative and referendum from misuse and to secure its employment when necessary.

The leading members of the recent constitutional convention are instigating the organization of a state wide People's Power league which will be similar in purpose to the People's Power league in Oregon which was headed by W S U'Ren The league will have local branches in all the prominent centers of the state and the state organization will be composed of the local leagues Local branches have been organized in Columbus and Cincinnati and within a few weeks the others will be formed

At the meeting at the court house Sunday afternoon a proposed constitution will be adopted or amended and a representative will be chosen to meet other representatives similarly chosen to write a constitution for the state organization.

NewspaperARCHIVE®

M'FARLAND-BRITTON GO IN NEW YORK TO-NIGHT FOR LIGHTWEIGHT BELT

New York, March 7.—Packey McFarland and Jack Britton, both of Chicago, both at the top rung of the ladder of lightweight boxing honors, both of Irish blood, both of the same weight, both trained to the minute and both confident of victory, declared themselves ready today for a ten-round contest in Madison Square Garden tonight. Each man has an enthusiastic following, including many admirers from their home city, who expect to witness the contest. Arrangements were completed today for accommodating 10,000 spectators.

McFarland expressed himself as certain of making the 137 pounds required at 3 o'clock this afternoon and Britton believed that when he weighed he would be found to be proceeding at least two or three pounds to his rival. Britton has fought this contest since his meeting with McFarland last in Memphis two years ago when the referee decided that their eight-round bout was a draw. Both men, then, however, claimed a victory.

McFarland has never suffered a defeat of any kind in a glove contest. This record has made him a favorite in tonight's bout but Britton's skill has been developed since the Memphis meeting and his followers declare that McFarland's ascendance may receive a setback. McFarland is acknowledged in both camps as one of the most scientific boxers in the world, possessing dazzling speed with both hands and feet, coupled with quick thinking. He is 24 years old and is said to have made a fortune of $200,000 in his eight-year career in the ring.

Britton appeared as a boxer at about the same time as McFarland, but has taken much longer to show his ability. He is in his 28th year and is exactly McFarland's height, which is five feet eight inches. His ring record shows five defeats, most of them in his early years as a boxer and none since he was defeated by Willie Ritchie, the present world's lightweight champion, in four rounds in San Francisco, in October, 1911.

Oh, What an Excuse!

New York, March 7.—In order to watch the workings of the New York state boxing at close range Governor Dunne, of Illinois, and a party of legislators from that state are visiting New York today.

Packey McFarland, known in Chicago as the pride of the stock yards, is to box Jack Britton in Madison Garden tonight, and the Illinois executive and law-makers considered this as good a time as another to see just how boxing operates here under state supervision. It is believed they will attend the bout.

A boxing bill containing many of the features of the New York law has been introduced in the Illinois legislature. A few weeks ago McFarland was summoned before a committee of the Illinois assembly and with a sparring partner the lightweight demonstrated how innocuous the game of fisticuffs has become under scientific handling.

MISSING WORKMEN PROBABLY DROWN WHEN BARGE SINKS.

Wilmington, Del., March 7.—Three workmen are missing and are probably drowned yesterday when a pile driver on which they were engaged in raising a sunken barge near Ship John light house, in the middle of the Delaware bay capsized during a 70-mile gale. The missing men are Hanson Eaton, Port Penn, Del., Robert Watkins and Fred Nash, both of Wilmington. Frank Jones, a contractor of this city, and Scott Carroll, of Delaware City, left the pile driver shortly before the storm arose and reached Smyrna Beach in safety.

When the pile driver sank it took the crawl with it, removing the only means of escape for the workmen.

HOW WELL WE REMEMBER IT!

London, March 7.—Today was the 50th anniversary of the landing in Great Britain of Queen Mother Alexandra, then a Danish princess. In accordance with the expressed desire of her majesty, the occasion was observed quietly.

Many members of the diplomatic corps called at Marlborough House in the course of the day.

DIRECTOR JOHN SHOULD NOT WORRY ABOUT HIS OLD JOB.

Washington, March 7.—John Barrett, director general of the Pan American Union, is one official who is not worrying today over the permanence of his job. He is safe. It was discovered that, because of the peculiar organization of this pseudo branch of the government, Mr. Barrett was not answerable to changing administrations, but his tenure of office was dictated by the votes of the 21 republics comprising the union.

The United States as a member of the Union, has no greater voice in its direction than the smallest of its sister republics.

CARD OF THANKS.

We wish to thank the neighbors and friends and especially Dr. Haines for services and kindness rendered during the sickness and death of our daughter, little Jane Louise.

Mr and Mrs. C. Pattison
and Grand Parents, Mr.
and Mrs. James Messler.

FRESH COUNTRY EGGS 20 CENTS A DOZEN AT PIPER'S GROCERY. 53-2

THE MADCAP COUNTESS!
The Royal's feature—two days.

Nose and Head stopped up from Cold and Catarrh open at once

Cleansing, Healing, Balm Instantly Clears Nose, Head and Throat—Stops Nasty Catarrhal Discharge. Dull Headache Goes.

Try "Ely's Cream Balm."
Get a small bottle anyway, just to try it—Apply a little in the nostrils. Instantly your clogged nose and stopped-up air passages of the head will open; you will breathe freely; dullness and headache disappear. By morning! the catarrh, cold-in-head or catarrhal sore throat will be gone.

End such misery now! Get the full bottle of "Ely's Cream Balm" at any drug store. This sweet, fragrant balm dissolves by the heat of the nostrils; penetrates and heals the inflamed, swollen membrane which lines the nose, head and throat; clears the air passages; stops nasty discharges and a feeling of cleansing, soothing relief comes immediately.

Don't lay awake tonight struggling for breath, with head stuffed; nostrils closed, hawking and blowing. Catarrh or a cold, with its running nose, foul mucous dropping into the throat, and raw dryness is distressing but truly needless.

Put your faith—just once—in "Ely's Cream Balm" and your cold or catarrh will surely disappear. H. F. Vortkamp.

Wrisley's Quality Toilet Preparations

There Are None Better at Any Price.

SAN TOY TALCUM.

The best liked Talcum ever introduced. "A fragrant spicy breath from the Orient." Wrisley's Trailing Arbutus Talcum, 15c. Florentine Rose and Violet Talcum, 15c.

SAN TOY PERFUME.

A new Oriental bouquet, dainty and lasting. "A fragrant spicy breath from the Orient." In bulk, per ounce, 50c. Wrisley's Vicereine Rose, 60c. White Lily, Florentine Violet and Trailing Arbutus Perfume, per ounce, 50c.

SAN TOY TOILET WATER.

An exquisite Oriental bouquet, delightful for every day toilet use. Per 4 ounce bottle, 50c. Florentine Lilac and Rose Toilet Waters, 4 ounce bottle, 50c.

OLIVILO SOAP.

(Pronounced Olive-eye-lo). Make your complexion as smooth and soft as a baby's by using Olivilo, the Queen of all toilet soaps. It couldn't be better if it cost $1.00 per cake. Large cake, 10c.

Florentine Liquid Shampoo 25c; Florentine Jasmine Cream 25c; Florentine Complexion Powder 50c.

THE NEWSON-HAWISHER COMPANY

Hurry Up! Hurry Up! Your Last Opportunity!

WHITE SALE CLOSES SATURDAY

In a blaze of glory and with the record of being one of the most popular and successful sales ever inaugurated in Lima, the White Sale will positively come to a close Saturday at 9:30 P. M. A splendid array of bargains still invites your choosing, and no woman in Lima should be without some souvenir of this memorable sale.

500 ART PIECES AT 20 PER CENT OFF.

500 attractive Art Pieces comprising cotton, linen and Bulgarian squares, trays, covers and scarfs in white or natural color, beautifully trimmed in Torchon, Cluny or Battenburg lace; values from 10c up to $1.00, all go at 20 Per Cent Discount.

Still Plenty of those Dainty Undermuslins

Marvels of prettiness and serviceability are these fetching garments that disclose all the newest ideas in lingerie fashions. But good style and excellence of material and workmanship tell but half the story. PRICES SHOW REDUCTIONS of from 40 to 50 per cent FROM WHAT YOU USUALLY PAY.

Nainsook Gowns, cut in prevailing Empire style, round or V-shape neck, long or short sleeves; beautifully trimmed with insertions of fine Valenciennes lace and bows of pale pink or blue satin ribbon; an excellent $2 value. White Sale Price.. **$1.19**

Nainsook Drawers, circular flat-trimmed style or straight drawers with lace or embroidery trimmed flounce; beading of blue or pink satin ribbon, regular $1.00 value. White Sale Price **39c**

Fine Cambric Corset Covers, yoke of Torchon or Cluny lace; ribbon drawstring, choice of five different styles; regular 50c value **19c**
A very popular style and going like hot cakes

Muslin Gowns, in several attractive styles: low neck, round or V-shape, linen lace insertion; every garment made good full size without skimping and selected for quality as well as beauty, regular $1.00 value White Sale Price **59c**

Nainsook Gowns, in Slip-on, Hubbard or Empire styles, every one good full size and carefully made; daintily trimmed in Torchon or Val lace insertion, round or V-neck, long or short sleeves, $1.25 value Sale Price **89c**

Princess Slips in fine nainsook and muslin trimmed with German Val. lace and deep flounces; some with and some without underlays, beadings of pink or blue satin ribbon; regular $2.00 value. White Sale Price **98c**

The Embroideries are Charming

50c Flounces and Corset Covers, 33c.

25 pieces Swiss, Nainsook and Cambric Corset Covers and Flounces, all 18 inch width, in pretty embroidered designs 39c to 50c values. White Sale Price, 33c.

$1.00 Flounces 69c.

100 yards 45 inch Flounces in fine Swiss, extra heavy embroidery, 18 in. deep, 10 different styles to choose from. $1.00 value White Sale Price, 69c.

Swiss, Cambric and Nainsook Embroideries, especially pretty designs in open work:
Lot 1, 8 to 12 in Flounces, 10c
Lot 2, 9 to 18 in. Flounces, 15c
Lot 3, 8 to 18 in. Flounces, 19c

The White Goods have won Unqualified Approval

Women who have come from a distance of over 50 miles to profit by the offerings in the White Sale express themselves as being more than delighted with the superior quality and low price of the White Yard Goods. Still plenty of time for you to purchase also, if you bestir yourself.

20c White Lawns, Cambrics and Swiss Dots, 15c.

18c White Tub Suitings, fine twill weave, full 27 in wide, pure white and an 18c value. White Sale Price, per yard, 12½c.

25c White Pique, Madras and Swiss Dots, unusually fine qualities: choice styles and desirable finishes, values 25c to 35c per yard White Sale Price, per yard, 18c.

Fine White Voile, 40 inch favored material for gowns, skirts, etc, good, serviceable quality and a regular 25c value White Sale Price, 18c.

Fancy Striped and Figured Linweaves, 25c and 35c values White Sale Price, 18c.

Extra Special!
500 Yards India Linon, extra fine quality, full width, suitable for children's wear or curtain goods, special value at our White Sale Price, per yard 5c.

Wide welt Pique, 36 inches wide, a beautiful quality, and a 40c value, only a limited quantity offered for this event White Sale Price, 25c.

Wide welt Pique, extra weight, the season's most stylish fabric sells everywhere at 40c to 50c per yard 500 yards offered for this event at White Sale Price of 33c.

BIG BARGAINS IN LONG CLOTH.

$1.25 Bolt Longcloth, soft English finish, perfect weave, full 10-yard pieces, $1.25 value White Sale Price, 98c.

12½c Long Cloth, 12 yard bolt **$1.29**

15c Long Cloth, 12 yard bolt **$1.59**

18c Long Cloth, 12 yard bolt **$1.99**

20c Long Cloth, 12 yard bolt **$2.19**

25c Long Cloth, 12 yard bolt **$2.29**

Fine Cambrics, especially suitable for undermuslins, soft finish, 36 in wide 15c value. White Sale Price, 10c.

Extra Special!

MUSLIN DRAWERS AT LESS THAN COST.

A special consignment of Muslin Drawers intended for the White Sale arrived only this morning. As we realize that we have but one day more in which to close out this shipment, we have decided to sell them regardless of profit, and beginning Saturday morning will offer

Muslin Drawers, made of good serviceable material in a popular pattern, trimmed with neat tucked ruffle, regularly sold at 23c, while they last, at

11c

10c WOMEN'S INITIAL HANDKERCHIEFS, **5c**

THE BIG STORE — THE NEWSON-HAWISHER COMPANY — THE BIG STORE

$1.50 AMERICAN LADY CORSETS. **98c**

Easter Jewelry
Now Ready

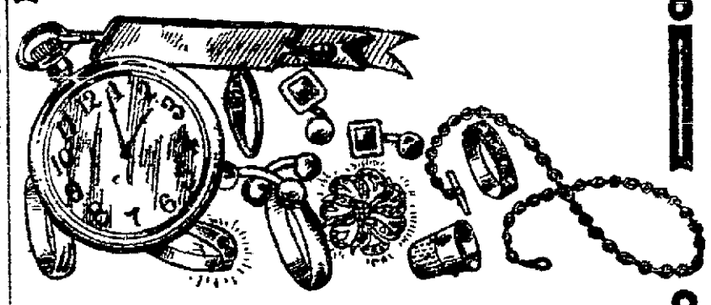

The constantly growing custom of making Easter gifts will be more widely observed than ever this year. Nothing makes so appropriate and lasting a gift as jewelry, and nowhere can you find a better selection at a moderate price than at the Big Store.

LOCKETS AND CHAINS in latest spring designs, all sizes, gold filled and ½ gold **$1.50 TO $4.50**

BRACELETS, gold filled, in a wide selection of elegant designs, **$1.50 TO $8.00**

BAR PINS make a welcome Easter gift. Gold filled, **25c TO 75c**

Solid Gold Fronts— **$1.00 TO $3.50**

Enamel— **25c TO $1.25**

LAVALLIERES, solid gold, **$6.00 TO $11.00**

Gold-filled— **$2.00 TO $3.50**

MESH BAGS will be very fashionable this spring. We carry an unusually large line of solid mesh bags (guaranteed unbreakable), with handsome mountings at from **$1.98 TO $10.00**

ROSARIES FOR EASTER. Gold filled Rosaries in attractive and appropriate designs, **$2.00 TO $3.50**

THE NEWSON-HAWISHER

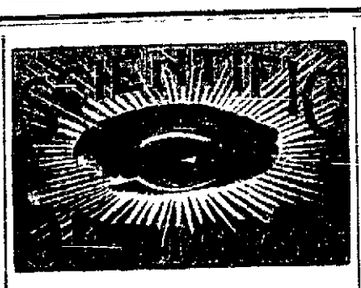

Your Eyes Examind Free

The Big Store Optical Department is one of the best equipped in Northwestern Ohio. In charge of a Graduate Optician of experience and reliability. Each case is carefully considered, each eye scientifically examined, each patient gets the personal interest of a registered Graduate Optician the same as if a professional fee were charged.

Those who Wear Glasses will find the Big Store a very satisfactory place to get their repair work done.

Prompt service and moderate prices are watchwords at the Big Store Optical Department.

THE NEWSON-HAWISHER COMPANY

The New Spring Styles in
Hair Dressing

Are being demonstrated daily at the Big Store Hair Goods Department. No need to be out of style when the means to a fashionable and becoming coiffure may be had at such a low price. The Big Store switches and braids have a splendid reputation for superior wearing qualities. They are made of the finest Convent Hair, and match your own hair perfectly in color, quality and texture. From our comprehensive stock any shade may be matched exactly from blonde to raven black, including every grey and white shade.

SPECIAL PRICES IN HIGH QUALITY HUMAN HAIR SWITCHES.

$1.50 Switches **98c**
$3.00 Switches **$1.50**
$5.00 Switches **$2.50**
$6.00 Switches ..... **$2.50 to $3.00**
$8.00 and $10.00 Grey Switches .. **$4.00 and $5.00**

THE NEWSON-HAWISHER COMPANY

NewspaperARCHIVE® NewspaperARCHIVE®

THE TIMES-DEMOCRAT.

PUBLISHED BY
THE TIMES-DEMOCRAT
PUBLISHING COMPANY.

Publication Office, No. 129 West High Street, Lima, Ohio.

Both Telephones No. 84.

The Allen County Democrat, Founded 1852.
The Democratic Times, Founded 1879.

Member of the Associated Press.
Member of Ohio Associated Dailies.

Entered at the Postoffice at Lima, Ohio, as Second Class Matter.

THE DAILY TIMES-DEMOCRAT is issued every evening except Sunday, and will be delivered by carrier at any address in the city at the rate of 10 cents per week.

Any subscriber ordering the address of the paper changed must always give the former as well as present address.

TERMS OF SUBSCRIPTION:
Daily edition, one year $5.00
Daily edition, six months $2.50
Daily edition, three months ..$1.25
Daily edition, one week ..... .10

Official Paper of the City of Lima and County of Allen.

Times-Democrat subscribers will greatly facilitate good delivery service by making all complaints to the business office, not to carriers. Both telephones No. 84.

THE WEATHER.

Columbus, O., March 7.—Forecast: Unsettled weather with rain or snow tonight or Saturday; rising temperature.

President Wilson's suggestion that candidates for federal positions need not present themselves in person until sent for will probably keep many candidates for postmasterships from making trips to Washington.

Russia and Germany have determined to have peace even if they have to fight for it. The former has increased the peace force of her armies to 1,450,000 men while the latter raises the number of her peace soldiery to 850,000 men.

Idaho has taken an advanced position in passing a bill abolishing all party emblems from its ballots. The wisdom of the measure is questionable but its passage is an illustration of the western idea of starting something.

The diversity of Ohio's climatic capability has been demonstrated again this week. Tuesday morning the notes of spring birds were heard, and 36 hours later the biting winds that blew from the north and west were as cold as had been felt at any time during the entire winter.

The man who designed the new nickel should be fined. There is absolutely nothing in the design on either side that is as attractive as the old coin The only thing, up to the present moment that has been said in favor of it is that it cannot be used to start up the action in a mechanical piano

What an ephemeral thing is fame, after all. Timothy Ansberry, the congressman from the Fifth Ohio district, members of the ways and means committee in congress, is published in the Ohio State Journal as T. T. Amysberry! Tim's most intimate friends would not recognize him under such a slavonic cognomen.

When an Ohio man starts in a competitive race against a citizen of another state for a federal position it is a ten-to-one shot the Buckeye will win. They seem to possess the staying qualities that count. Just notice Bob Gordon's race for sergeant-at-arms of congress He had a neck-to-neck race with the candidate from the Empire state, and won by a majority of 23.

It has been discovered by some one that the president of the United States has only 11,000 offices to hand out to members of his political party who are in a receptive mood. As it is possible that there might be as many as 10,000 candidates for those positions, there is a likelihood that there may be a couple of disappointed personae when President Wilson has handed out all the plums that he will have to bestow.

PRESIDENT WILSON AND HIS CABINET

The militant methods adopted by the English suffragets were met at a recent meeting of those devoted creatures in London a few nights ago, when a body of students who attended the meeting let loose quantities of snuff which started everybody to sneezing and broke up the meeting. If the dear suffragets could appreciate the power of unseen forces as demonstrated by these boys in distributing throughout the room the invisible ether which so quickly dispersed the audience they would be able to carry on a more effective campaign than by such methods as smashing windows and pouring vitriol into letter boxes

The most severe punishment should be meted out to the vandal, who, to gratify his disappointment at not having been given employment in the Gettysburg national park, mutilated eight monuments in the park, breaking off large pieces of granite, producing irreparable injury to the monuments erected by a grateful people to the memory of those valient soldiers who had risked their lives in defense of the flag The government ought to have enough ability in its detective force to discover the perpetrator of the outrage and bring him before the tribunal of justice

It is somewhat unusual to read in a republican newspaper an unqualified endorsement of a public utterance of a democrat official. For so many years that the mind of man runneth not to the contrary it has been the custom of the political newspaper editor to disparage all public documents written by an official of the opposite political faith, that to find this condition reversed is an anomoly that suggests an unusual measure of honesty of expression on the part of the editor and also an unusual amount of merit in the document so endorsed by him

In yesterday's edition of the Ohio State Journal, the leading republican newspaper of Ohio, appeared a most able editorial strongly endorsing the inaugural address of President Wilson. Every word of it is so true that we below reproduce it in its entirety. The editorial says

"The inaugural address is the greatest message to the American people that has been heard for years. It is full of the promise of a regenerated republic It is very far from being a political party expression There is no platform utterance about it There is no exultation over a political triumph. That is completely suppressed by an aspiration toward the uplift of our common humanity There is not a word in it that will not excite a sense of gratitud in the heart of every republican, domocrat, socialist and prohibitionist in the land

"It is the utterance of a true heart and a clear mind, and reaches all interests, levels, and conditions of life It is the declaration of true politics—not a particle of self-seeking, boasting, or reviling in it, from first to last It is taking politics out of the mire and lifting it up to the plane where the beauty, and honor, the justice, and the glory of human life are.

"No man can read that address without feeling his better impulses grow stronger, and his love of country warmer One may really wonder why all politics may not be put upon that high plane, where selfish triumphs and such wretched interrogatories, as 'what is there in it for me?' may find no place We certainly need a higher quality of politics in this country than that which is sustained by prejudice and self-seeking

"There is another thing about this address which is very encouraging, and that is the promise made through the simplicity of the inaugural proceedings and the brave words of the president himself that the tendency of the country toward monarchial formality and aristocratic pretense will be changed, and the original intention regarding this country, that it should be 'of the people, by the people, and for the people,' shall be realized

"In every sentence of the inaugural the president frowns upon party split Referring to the duties incumbent upon him he says, 'It is inconceivable that we should do this as partisans' A flood of light comes from that short sentence Patriotic duty belongs to humanity, to the public good, to the lofty aspiration, and not to political party

"It is plain that President Wilson proposes to start a new dispensation in which he will appear as the first American citizen and not simply as the leading democrat He proposes to use his party for the country and not for the party itself That attitude will make him a great president, and as long as he maintains that attitude we shall love him and stand by him This is a republican paper and its first duty is to stand by the right, even if he is a democrat who is doing it"

"The Witching Food"
Has Just Come Out

For ten years we have waited to make this announcement—of bubbles puffed from corn.

It has taken ten years to learn how to produce them. Now the new food is ready.

It is the inner part of white corn—granulated, cooked and toasted—made into pellets and puffed.

The result is airy globules—thin and flaky—chocolate-colored, almond-flavored.

It is so insidious—so irresistible—that users call it "The Witching Food."

We call it Corn Puffs.

It will soon be the talk of the city. Please try it while it's new.

CORN PUFFS

Ready to Serve with Milk or Cream For Breakfast Lunch—Supper

Now at Your Grocer's—15c Per Package

The Quaker Oats Company
Sole Makers—Chicago

(282)

By Special Arrangement
FAUROT
OPERA HOUSE
Sat., Mar. 8
DENMAN THOMPSON'S
THE OLD HOMESTEAD
Personal Direction
MR. FRANK THOMPSON
27TH SEASON
Always Guaranteed
MATINEE, 25c AND 50c
ALL RESERVED
NIGHT PRICES:
25c, 50c, 75c, $1.00
SEAT SALE FRIDAY

ORPHEUM THEATRE
THUR. FRI. SAT
VAUDEVILLE THAT PLEASES
Five Jewels
Graceful Juggling Girls
Grace Darnley
Contortionist
SKELLY, NOE & JOHNSON
Singing, Talking and Rathskeller Entertainers.
ROBERTS & FULTON
Comedy Act
SMITH & SUMMER
"An Hour An Agent"
THE ORPHEUMSCOPE
Reel of New Run Pictures
Matinee, 2.30—All Seats, 10c
Nights, 7.30 and 9:00—10c, 15c 20c

Save Money at
Our Big Remodeling Sale
We've Plenty of Bargains
THE Hoover-Bond CO
THE STORE OF THE PEOPLE
We'll Make Terms to Suit You.

LYRIC THEATRE
THURS., FRI., SAT. NIGHTS
MARCH 6, 7, 8
Matinees—Thursday and Saturday at 2:30—10c—Any Seat
The Barrett Players
Presenting
THE COMEDY DRAMA
"Beechwood"
Special Scenic Production
No Advance in Price—10c, 20c, 30c
Order Seats Early and be Assured a Good Seat.
Lyric Box Office Open Daily After 9 a. m.

JOAQUIN MILLER FINE CHARACTER

Poet of Sierras Lived In Odd Retreat.

WROTE MUCH ABOUT NATURE

Built Funeral Pyre In Fastness of Estate—Won His Pseudonym Through Strong Defense of Mexican Bandit. Didn't Like to Write—Wanted to Be a Gardener—Objected to Kipling.

Joaquin Miller, the "Poet of the Sierras," who died Feb 17 at the age of seventy-one on his pretty estate in the Piedmont foothills overlooking San Francisco, was one of America's most picturesque characters. The poet had been one of the leading literary lights of his day, and for years the woodland retreat, where he lived in a cabin, was the Mecca for notable pilgrims. He lived with his aged wife and daughter, Juanita, each occupying a separate cabin. The family ate their meals in a special cabin

Cincinnatus Heine Miller was the real name of the "Poet of the Sierras," and he was born in Indiana back in 1841. But the world had long known him by his pseudonym, Joaquin Miller, and for many years had associated him with the mountains and mines of the far west. Ever since his retreat in the seventies to the Heights, his high acres near Oakland, Cal., he has been looked upon as one of the picturesque figures of the Golden Gate, a figure inseparable from California, and with his high boots, buckskin clothing and broad sombrero resting on the massive head of flowing white hair, a figure that would soon pass, with other outposts of pioneer days, into the last great epic of civilization.

This removed life that Miller led in his last quarter century there on that high point where Fremont tented and from which he caught the view that led to the name, "the Golden Gate," gave him a reputation as a philosophical hermit—a sort of John Burroughs of the far west. Although Miller loved this picturesque retirement, there were occasional but marked lapses from his devotion to it. In the late nineties he suffered himself to be dispatched to the Klondike as a special correspondent at that scene of interest, and it must be admitted that he sometimes went and to spend some days with the Roycroft colony at East Aurora.

His Funeral Pyre.

Miller loved his Heights, where he and his mother planted hundreds of trees, where he built his home and his chapel and where, finally, he built the pyre—a cairn of rough stones inscribed "To the Unknown"—on which he gave directions that his body should be burned and from which the ashes were to be carried off by the winds through the redwood grove and over the mountains that he knew so well.

"More than twenty years ago," he wrote not so many years back, "I sat down here on a mountain side with mother and began to plant trees. Men and women came to work and to rest with us—men and women from colleges and universities. No one was ever asked to come; no one was ever asked to go."

Miller's family moved to Oregon when he was only thirteen, and from there he ran away to the California gold fields. Then followed several years of mining life close to the soil with the Indians, a bit of law study, a little law practice, some years on the bench as a country judge in California and then his first attempt at writing. This was as editor of the Eugene City Democratic Register, which was suppressed

How He Got His Name.

The name of Joaquin came from his spirited defense of Joaquin Murietta, a Mexican bandit. The name stuck to him, and after several attempts to shake it off he shrewdly accepted it. One of his first attempts to sell a manuscript was in his offer of copy to Editor Bret Harte of the Overland, San Francisco, but his first verse attempts in this country—his "Songs of the Sierras"—were coldly received by eastern publishers, so he took them to London. There they were published and created a sensation. Miller was petted, lionized, exalted and a little spoiled.

His books are "Pacific Palms," "Songs of the Sunland," "The Ship of the Desert," "Life Among the Modocs" "First Families of the Sierras," "Shadows of Shasta," "Memorie and Rime," "Baroness of New York," "Songs of Faraway Lands," "The Destruction of Gotham," "'49 or the Gold Seekers of the Sierras," "The Life of Christ," etc. He wrote several successful plays, notably "The Danites."

Didn't Like to Write.

Miller always protested that he did not like writing and that he would stop as soon as he could afford to do so. He accumulated several thousands, but lost them, however, in Wall street, a most unhermitlike thing to do, and it made writing all the more a necessity.

Miller's poetry almost exclusively dealt with the wonders of nature. He objected to Kipling because of the latter's proneness, as he said, to exploit war and warriors When the English poet produced "The Female of the Species" Miller condemned the work in hearty terms "Kipling was not sincere when he wrote it," said Miller.

FRECKLE-FACE

February and March Bring Out Unsightly Spots—How to Remove Easily.

Do you know how easy it is to remove those ugly spots so that no one will call you freckle-face.

Simply get an ounce of othine double strength, from Wm. M. Melville and a few applications should show you how easy it is to rid yourself of freckles and get a beautiful complexion. The sun and winds in February and March have a strong tendency to bring out freckles, and as a result more othine is sold in these months Be sure to ask for the double strength othine, as this is sold under guarantee of money back if it fails to remove the freckles.

You can say goodbye to constipation with a clear conscience if you use Chamberlain's Tablets Many have been permanently cured by their use. For sale by all dealers

THE MADCAP COUNTESS!
The Royal's feature—two days

NEWSPAPER ARCHIVE®

HUNGARIAN WOMEN GIVEN RIGHT TO VOTE BY THE PARLIAMENT

Budapest, Hungary, March 7—The woman's suffrage cause won a notable victory here today when the lower house of the Hungarian parliament adopted the government's suffrage reform bill, by which a large number of women are enfranchised.

The Hungarian capital was crowded with troops during the debate, in consequence of threats by the socialists to begin a general strike throughout the country. This was to be done in protest at the government's attitude against complete universal suffrage. No disturbances occurred during the early part of the day, the populace being overawed by the great display of force.

On several occasions during the last year riotous scenes have occurred in the lower house, culminating several times in free fights. On September 17th police were called into the chamber to expel the opposition led by Count Apponyi and Count Zichy. A desperate struggle ensued before they were finally ejected.

On October 30 further riots occurred when the opposition led by Apponyi and Francis Kossuth unsuccessfully attempted to force their way through a military guard surrounding the parliament.

Count Tisza, the speaker of the lower house, is the special subject of the hatred of the opposition owing to his strong objection to universal suffrage. On June 7 last Deputy Julius Kovacs attempted to assassinate him while he occupied the chair.

SAVED FROM DROWNING!!

In Madcap Countess—Royal, today.

Children Cry
FOR FLETCHER'S
CASTORIA

LAYMAN GEARHARDT TO SPEAK SUNDAY.

Will Address Both Services at the Spring Street Lutheran Church This Sabbath.

The members of the Spring Street Lutheran church are looking forward with pleasure to the services the coming Sunday, when Harry B Gearhardt, of Springfield, field secretary of the Laymen's Missionary movement, will be the speaker at both services.

Mr. Gearhardt is no stranger to Lima and the congregation is proud to hear him again. He has promised to speak upon a live subject at both services.

Manufacturing the Truth.

A gentleman was staying at an English country house, when, hearing a great clatter below one morning he looked out and saw a couple of grooms holding one of the servant maids on a horse, which they led with difficulty once round the yard. He asked them what it all meant.

"Well, you see, sir," said they, "we're going to take the horse to market to be sold, and we want to be able to say that he has carried a lady."

Saturday Specials

doz. Navel Oranges 25c
hoice Apples, per peck..... 40c
hoice Bananas, per doz 10c
ettuce, per lb. 13c
elery, per bunch 4c
ried Sweet Corn, 3 lbs. 25c
gal light Karo Syrup..... 38c
ibby's choice Apricots, can....20c
ibby's choice Peaches, per can 17c
lbs. Evaporated Apricots.....27c
lbs. Prunes 25c
pkgs. Shredded Wheat..... 22c
pkgs. Poast Toasties 21c
cans Peas 22c
doz. boxes Matches 35c
ulk Coffee, per lb..... 25-28-30c
rolls Toilet Paper 25c
ggs, per dozen 20c
pkgs Macaroni 20c
cans Van Camp's Baked Beans 22c
lbs Ginger Snaps ... .22c

E. S. Yoakam & Son
938 BELLEFONTAINE AVENUE
ew Phone 1871-C Old Phone 1454

Buehler Bros
CUT RATE MARKET

20 Public Square 20 Public Square

Saturday, March 6

Extra Special 'Till Noon Only

Boiling Beef, per pound 7¾c
Sliced Liver, per pound 3¾c
Pork Sausage, per pound 9¾c
Fresh Country Eggs, per dozen.....20½c
Magnolia Butterine, per pound 16½c
(Other stores, 25c)

ALL DAY SPECIALS

Pork Chops 13¾c
(3 lbs. limit to customer)
Shoulder Roast Beef 11¾c
Fresh Roasting California Hams 11¾c
Fresh Hamburg Steak 11c
Sirloin Steak 14c
Smoked Picnic Hams 12½c
5 lb. pail Compound Lard 49c
Crown and Magnolia
Butterine (other stores 25c) 19c
Fresh Country Eggs, in today 22½c

We Cut the Cost of High Living

Try It Today!

31 MARKETS IN 10 STATES
MAIN OFFICE: CHICAGO, ILL. PACKING HOUSE: PEORIA, ILL.

"One Day More"
SATURDAY, MARCH 8TH
Living Model Demonstrating Buckeye Made-to-Measure Suits.
$15, $20, $25
WATCH OUR WINDOW
Easter Head Gear Now Selling. Get Under a Buckeye, for
$2
and Save the Difference.
BUCKEYE HATTERS
140 NORTH MAIN ST.

GREENLUND LIQUOR ACT APPROVED.

(Continued from Page 1.)

upon the table. The Black motion carried, and Speaker Swain held that the resolution as well as the Young motion was thereby laid upon the table.

The Bernstein measure contained provisions which would allow counties to select any of several forms of government provided by the general assembly, and which would provide for the legislative redistricting of the state. Reasons for tabling of the measure is said to be because house leaders believe the short ballot, county government and legislative re-dictricting provisions should be submitted to the electors as separate amendments, and not as one.

The measure, which has had the backing of the administration, was introduced originally in the house by Representative Young. When it became apparent that it would have hard sledding in the house, Senator Bernstein, of Cleveland, introduced the same measure in the senate, and it passed in that body yesterday by a vote of 30 to 3. Senator Green, the democratic floor leader of the senate, made a strong speech in its favor

The three members of the house who are also members of the new progressive party, lost their first legislative fight today, when the resolution of Representative Nye, of Toledo, providing for a constitutional amendment relative to the recall of judicial decisions affecting the constitutionality of law, was defeated by the indefinite postponement route, by a vote of 64 to 31.

When the resolution came before the house, Nye moved that it be passed, but there was no second to his motion Representative Snyder, of Pickaway, then moved that it be indefinitely postponed. Davis, of Geauga, another progressive, seconded Nye's motion, but Speaker Swain held that Snyder's motion had received a second first and was therefore before the house.

Nye Highly Excited.

"This is one kind of action which will make more progressives in this legislature two years hence and not so many accidental democrats," shouted Nye, as he jumped to his feet in protest to the speaker's ruling The Toledo progressive then declared that the progressive party is the second party in the land, and charged cowardice against the democrats for not allowing the measure to go to the people for a referendum vote Representative Kennedy, of Lima, termed the Nye measure "anarchistic" Representative Young, of Cleveland, spoke in favor of it.

After it had been passed by the upper branch of the legislature, the house today indefinitely postponed the resolution of Senator Hillenamp, of Toledo, memoralizing congress to investigate alleged abrogation of free speech and free press. The unsuccessful resolution was prompted because of the $500 fine imposed upon the Boise (Idaho) Capital-News for publishing the speech of Theodore Roosevelt during his last campaign by the Idaho supreme court, and because of the arrest of Eugene V Debs, Socialist candidate for president on a charge of obstructing justice, etc

Senator Mooney's resolution, creating a commission to inspect fire insurance companies of this state to report back to the legislature recommendations for the new insurance law, was killed also by indefinite postponement

The measure had been passed by the senate

The resolution of Senator Hillenkamp, authorizing the loan of the historical collection of paintings and relics in the state house relic room to the Toledo Museum of Art during the Perry Victory centennial celebration next summer, was passed. The resolution had been passed by the senate, and is now effective

Senator Moore's resolution providing for an investigation by a commission of the affairs of the various counties of the state, with a view to cutting down unnecessary expenses was tabled in the house

In the Senate.

Voting in opposition to the expressed wishes of Governor Cox, a small majority of the members of the senate were successful in securing material changes in the Greenlund bill shortly after the upper branch of the legislature resumed consideration of the proposed liquor license law today

Foremost among the amendments adopted is one which reduces salaries of the members of the state license commission and the county boards. The salary of a state license official was cut from $6,000 to $5,000 a year and the maximum pay which a member of the county boards may receive was fixed at $3,500 instead of $5,000 as proposed in the original bill The changes are in accordance with amendments offered by Senator Hudson of Scioto county

Cox Deserted.

A sufficient number of democrats withdrew from the ranks of the administration, joined with the republicans and brought about the adoption of the amendments. Senators who voted favorable to cut the salaries of the state officials are Beckett, Beman, Broadstone, Gallagher, Herner, Hillenkamp, Hoppie, Howard, Hudson, Jung, Kiser, Lloyd, McDermott, Mooney, Moore, Potting, Wieser, Weygandt and Zmunt The amendment to reduce the maximum salaries of the county officials carried by the close vote of 17 to 16

Senator Hudson's amendment to reduce the registration fee which saloon keepers must pay from $100 to $50 lost by a vote of 24 to 7 His proposed change, making the initiative petition for an election on the proposition of limiting further the number of saloons in a municipality 40 per cent instead of 35 also was voted down 29 to 4

Those opposed to certain sections of the measure were successful in injecting an amendment which provides that the governor shall approve of all expenses incurred by the state commission and that he shall approve of the action of the state commission in the removal of an employe

Deaf to Green's Pleas.

Changes in the Greenlund bill were made against the pleadings of Senator Green, who declared that the bill was being crippled. He asserted that the governor had endorsed the original bill because he appreciated the great responsibility of giving to the state a practicable, workable law, and that high salaries were necessary in order to secure competent men to carry out the provisions of the law.

Wants New Pen.

Representative Black, of Wyandot county, today introduced in the lower house the administration bill providing for the appointment of a commission to select a site and build a new state's penitentiary.

Herbert Militant.

Upon motion of Representative Bigelow, of Cincinnati, the Bigelow bill revoking the fifty year franchise of the Cincinnati Traction company was made a special order in the house for 10 o'clock next Tuesday morning Mr. Bigelow stated that the traction company had refused to accept the terms of settlement submitted to it by the city of Cincinnati, and that he would now go ahead with his fight

"The proof of the pudding is in the eating" Try AMSTERDAM COOKIES at your grocer's.

Best Known Cough Remedy.

For forty-three years Dr King's New Discovery has been known throughout the world as the most reliable cough remedy Over three million bottles were used last year Isn't this proof? It will get rid of your cough, or we will refund your money. J J Owens, of Allendale, S C, writes the way hundreds of others have done: "After twenty years, I find that Dr King's New Discovery is the best remedy for coughs and colds and all throat and lung troubles. It has no equal. 50c and $1.00 at H F Vortkamp's.

DRESSED POULTRY AND FISH, IDEAL MEAT MARKET.

Our
Spring Showing
of
Coats, Suits, Skirts, Waists
and Dresses
Are Now on Display for Season 1913

All of the new things that you have been waiting to see are now awaiting your approval.

The markets and the country have contributed to this display—Skilled artists—clever designers have worked their nimble fingers and conjured their brains to produce new things for this Spring of 1913. It's all waiting for you to come down and examine; to admire; to compare; to criticize; yes, to buy, if you feel in the mood. We want you to come, however, whether you buy or not, for it is Spring's first showing, and an acquaintance will do you good. It will tell you what to buy later.

NEW LENGTHS CHARACTERIZE SPRING COATS, THE CLOTHS ARE NEW. THE CUT IS NEW, THE TRIMMINGS ARE NEW, CLOTHS IN EPONGES, BEDFORD CORDS, WOOL REPS, WALE DIAGONALS, ENGLISH CHECKS, WHIPCORDS AND SERGES. COLORS IN TANS, BLUES, BROWNS, GREYS, BLACKS, and enhanced with the most gratifying linings and trimmings of vivid Peau De Cygnes, Scotch Plaids, and Bulgarian Silks. The most approved portrayal of every fashion tendency finds expression in this exhibit. The entire store is an interesting Panorama of Fashion to which you are welcome.

Silk Messaline Petticoats
all Colors, Very Special at $1.98 and $2.69

New Coats for Spring from $5.00 to $27.50	New Suits for Spring from Lower Priced to $29.75	New Dresses for Spring from $5.00 to $25.00	New Skirts for Spring from $1.95 to $10.00	New Waists for Spring from 89c to $12.50

NEW Dress Goods, Silks, Trimmings, Linings
NEW White Goods, Wash Goods, Linens, Ginghams
NEW Carpets, Rugs, large & small, Linoleums, Curtains

R. T. GREGG & CO.

MRS. CRAMER ON VERGE OF PHYSICAL COLLAPSE IN THE FACE OF DEATH

Chicago, March 7—The case of Charles Cramer, circus clown and high diver, who with his wife, is on trial for the murder of Miss Sophia Singer, of Baltimore, probably will be given to the jury late today. The state has asked the infliction of the death penalty against both defendants.

When court convened this morning Attorney George Remus, counsel for the woman, began a final plea to save his client from the gallows.

The accused woman appeared to be on the verge of collapse while her lawyer was pleading for her life. Alongside of her sat her crippled husband.

Assistant Prosecutor Fleming was to make the closing address for the state when Attorney Remus concluded .....

Attorney Remus read to the jury the testimony given by Cramer at the coroner's inquest to show that the accused woman took no active part in the crime.

FEEDS THE BRUTES.

London's Restaurant That Caters to Domestic Animals Only.

One of the most interesting restaurants in the world is one in which the only diners are domestic animals. The restaurant is in Westminster, London. The sign on the window reads:

RESTAURANT FOR DOMESTIC ANIMALS
ENGLISH MEAT ONLY. FRESH TWICE DAILY

The restaurant is arranged so that the domestic animals which patronize it may be perfectly comfortable while they are getting their meals. Those that wish to do so may sit down while eating The women who serve the diners are very fond of animals and know the wants of each particular customer. One of the regular callers at the restaurant, a dog, prefers having his meals in private, so instead of eating his luncheon in the restaurant he walks from his home to the place every day, buys his luncheon and carries it home. He pays his own bill at the end of each week, carrying the money tied in a little wallet around his neck

Cats, canary birds, goldfish, parrots, monkeys, squirrels and goats are also provided for in the restaurant. There is a branch of the establishment at 123 York road, Battersea.—New York Herald.

The Harmony of Colors.

The principle that the sensation of white results from the equal excitement of sensations produced by the three fundamental radiations is deduced naturally from an analysis of the rules of the harmony of colors. Colored lights do not focus at the same point. Therefore the eye must seize different distances at the same time in order to see when different colored surfaces touch. The difference of refrangibility of the different colored rays causes some colors to stand out and others to stand back. Red is the most "flying" or "tapering" of the colors, a red object always appearing to be farther away than a blue object though it is seen on the same plane and in the same light.—Harper's.

WHAT INTERVENTION MEANS.

Five years of guerilla warfare extending into the mountain fastnesses of Mexico with an American army of upward of 250,000 necessary is what intervention in Mexico means to the United States, according to the statement of Frederick L Huidekoper, the military expert.

"The hatred of the Latins for the Anglo-Saxon is intense in Mexico," he said, "and intervention in any form by this country means the welding of all antagonistic forces against one common enemy. The United States takes on her shoulders an enormous task, that of subduing a country where the lines of communication exist only in the settled parts Three distinct campaigns would have to be waged in north, south and central Mexico to conquer the land. Central Mexico would be the only part of the country in which decisive campaigns could be fought. The others would be a series of long drawn out skirmishes—guerrilla warfare in its worst phase.

"The lines of communication are all remote," he said, "and when one point is conquered it will be necessary to maintain a defensive force This would require an enormous number of men. In order to obtain such an army the militia of course would have to be drafted into service."

Her Portrait.

The painstaking artist, anxious to please, remarked to prospective customer:

"I can paint you a portrait of your wife which will be a speaking likeness."

"H'm. Couldn't you do it in what they call still life?"—Lippincott's.

Children Cry
FOR FLETCHER'S
CASTORIA

NEWSPAPER ARCHIVE®

"I Demand Cleanliness In the Making of Perfection Wafers, And I Get It, Too"

—The P. W. Master Baker

—The man in charge of the Perfection bakery is a bigger "crank" on cleanliness than any oldfashioned housekeeper you ever saw.

—For proof of that, just take a look at the inside of our bakery.

Perfection Wafers *Clean Healthful*

are made in a plant so clean it is the envy of every housewife who ever saw it. (And we admit everybody that comes.)

—And the cleanliness counts, too. It makes purer crackers, cleaner crackers, and wholesome food.

—Folks relish crackers so much more when they know they are clean.

—Try a pound of Perfection Wafers and see if you don't taste the cleanliness.

AT ALL GROCERS

PERFECTION BISCUIT COMPANY
FORT WAYNE, INDIANA

Gives elegance to a room—

WITH some of the season's latest styles in Rugs and Curtains

We have them

Hoover-Roush Company

West Side Public Square

3-IN-ONE OILS ANYTHING
CLEANS, POLISHES EVERYTHING
PREVENTS RUST EVERYWHERE

3-in-One has been for 18 years the Old Reliable, largest-selling home and office oil.
It is light enough to oil a watch; heavy enough to oil a lawn mower. On a soft cloth it becomes an ideal *furniture polisher*. Makes a yard of cheese cloth the best and cheapest *Dustless Dusting Cloth*.
And 3-in-One absolutely prevents rust or tarnish on all metal surfaces, indoors and out, in any climate.
Free 3-in-One. Write *today* for generous *free* sample and the Dictionary of uses—*both free* to you. 3-in-One is sold everywhere in 3-size bottles: 10c (1 oz.), 25c (3 oz.), 50c (8 oz., ½ Pint for ¾ Dollar). Also in patented Handy Oil Can, 25c (3½ oz.).

3-IN-ONE OIL COMPANY
42 DA BROADWAY NEW YORK CITY

COMPLETE $5.00 OUTFIT
SELF-SHAVING SET
COUPON
PRESENTED BY THE
LIMA TIMES-DEMOCRAT, MARCH 7, 1913
"YOU'LL NEVER NEED TO BUY ANOTHER BLADE"

Present the above coupon at this office, with five others of consecutive dates, and the cost amount of expense items named below, and get this Safety Outfit that has made self-shaving popular.

$5.00 VERY SHARP SHAVING OUTFIT

Ready to use, all complete, contains one Safety Razor, one quick stropper, one Genuine Horse Hide Strop, Six Sharp Steel Blades, one box Very Sharp Dressing, which applied to the strop a little at a time will keep the blades sharp forever. This complete self-shaving outfit makes shaving a pleasure at any and all times. Present Six Coupons with the cost amount of expense items which is only 89c

By Mail on the Same Terms, but Include 6 Cents Additional for Postage.

NORBERT QUITS EARLY.

Cambridge, Mass., March 7.—Norbert Wiener, son of a professor in Saltic languages at Harvard will soon be able to sign himself a doctor of philosophy at the age of 18 years. He has just completed his course in the graduate school and he will receive his degree of Ph. D next June, the youngest man ever to obtain this honor here.

Items of Interest About Our Neighbors In Surrounding Towns

WESTMINSTER.

The home of William Jacobs just across the Backbone from here burned last Wednesday night. The house caught from the flue of the kitchen and was burned to the ground. We understand but few of the contents were saved. Mr. Jacobs was not at home at that time, and many of the neighbors were away from the neighborhood. The few women who were there were entirely handicapped in fighting the fire but worked like heroines and saved what they could. There was little if any insurance.

Mrs William Craiz has returned to her home near Lafayette after spending quite awhile with her daughter, Mrs Patterson in Texas.

Earl Ditzler entertained his Sunday school class at his home last Tuesday eening.

The Sunday school class of Al. Smith and the class of his son Earnest, made them a surprise at their home last Wednesday night. They report a fine time and quite a surprise. They indulged in taffy and music and other social amusements. The Smiths will move to Wapakoneta in the very near future.

Mrs Jake Clinger fell last Tuesday and was very badly hurt, her back striking a step and causing her much suffering. Dr. Roberts was called and on making an examination discovered that there were no bones fractured

Mrs W W Creps is able to stand for a few moments at a time, but cannot walk She is feeling some better and is very much encouraged over her gain in health in the last month.

Miss Emma Helverson is spending this week with Mr. and Mrs. W. W. Creps.

Mrs. Addie Goodnow of Paulding Center spent from Saturday until Monday with her parents, C H. Biteman and wife

Ashbury Place who has been ailing all winter is not much better.

Roy Creps and wife have moved back to their home after spending the fall and winter caring for the former's parents.

Mrs. Ruth Moyer of near Cridersville, spent from Friday until Monday with her sister, Mrs. Emma Stevenson and other friends.

Mrs. N P. Blair and Miss N. A. Ashing called on Mrs. Emma Stevenson and her guest, Mrs Ruth Moyer, last Friday evening

Little Mildred Anderson is still very sick with typhoid fever She sends thanks to Mrs. Cynthia Glover for the beautiful bouquet of roses and sweet peas she sent her from Lima.

Prof. Weaver attended the automobile show in Lima last Saturday. He reports a fine showing and made a selection for a runabout for himself, and a touring car for his father, B F. Weaver, of Beaverdam.

Miner Hullibarger and wife called on Mr and Mrs. Fred Hallman last Thursday, and had a pleasant time and a fine dinner.

Pitt Delano of Marietta, Ohio, is visiting his sister, Mrs Dr. Park.

There will be literary at the school house next Friday night All are invited to attend.

Randal, Von Dale and Jack Neal spent last Saturday afternoon with Willis Weaver, who has been very sick, and unable to attend school for several days.

Mr John Neal moved back to his farm last Wednesday.

Lee McCoy has delivered his sale of the goods from the manufacturing company of Detroit, Mich.

Mr and Mrs W H. Tabler, Mr and Mrs Steve Pickering and Mr and Mrs George Heffner spent last Wednesday evening with Mr. and Mrs David Metzger They report a pleasant time Mr. Metzger and wife will move to Lima next week They have sold their beautiful farm to Mr. Phil Kipper, and purchased several properties in Lima.

SCOTT'S CROSSING.

W. F. M. S. of Morris chapel will meet with Mrs. David Humphreys, Thursday afternoon, March 13, at one o'clock.

Rev. Bagby closed the revival services at Middle river, Sunday evening.

Little Ilo Glaspie, who was so badly burned a few weeks ago is improving, yet it is uncertain if she will recover as some parts of her body are badly burned.

Miss Esta Roush and Miss Breta Foust were guests of Miss Ruth Pfeifer, Sunday.

Mr. and Mrs. Ralph Peltier were at Lima Saturday to attend the automobile show and were guests of Mrs. Peltier's parents, Mr. and Mrs. Shinaberry, over Sunday.

Quite a few from this neighborhood attended the sale at Levi Cramer's, Wednesday.

Mrs Ernest Ford was at Lima Saturday and Sunday, on account of the serious illness of her father, Mr. Charles Alspach.

Roy Humphreys was a guest of Hollis Morgan, Sunday.

Miss Audrey Foust, of Lima, is here spending the week with her parents, Mr. and Mrs. Enos Foust.

Otto Foust and Miss Bell Sherrick were married at the bride's home Wednesday evening at 6 o'clock in the presence of a few friends and the members of their immediate families. Mr. Foust is the youngest son of Mr and Mrs. George Foust, and Miss Sherrick is the daughter of Mr. and Mrs. John Sherrick, of near here, both well known and highly respected young folks. They have their house already furnished and will go to housekeeping at once. Their many friends join in wishing them joy and happiness in their wedded life

Mrs George Copus was a Lima visitor, Wednesday.

Mr and Mrs. F. C. Myers entertained the J T C. bunch very prettily at a valentine party Saturday evening. The following were there: Mr. and Mrs. Chas. Meyers, Mr. and Mrs. Earl Scott, Mr. and Mrs. L. G. Baxter, Mr and Mrs. Chas Laman, Mr. and Mrs. Reuben Maxon, Mr. and Mrs. George Brunk, Mr. and Mrs. Jesse Cochran and Mr. and Mrs. F. C. Myers.

After an unusually pleasant social evening of games and contests, Mrs. Myers served a delicious two-course luncheon.

A COLD, LA GRIPPE, THEN PNEUMONIA

Is too often the fatal sequence. La Grippe coughs hang on, weaken the system, and lower the vital resistence. R. G Collins, postmaster, Barnegat, N. J, says: "I was troubled with a severe La Grippe cough which completely exhausted me. Foley's Honey and Tar Compound soon stopped the coughing spells entirely. It can't be beat."

ATTENTION FARMERS.

The undersigned have taken over the agency of the farm implements, buggies, etc, formerly handled by the Penny-Jones-Burden-Company consisting of a full line of McCormic machines, John Deer plows, cultivators, planters etc., Hoosier drills and other lines and repairs for same.

We are located just in the rear of Memorial hall, Lima, Ohio, where we will carry a full line of machines and repairs. Any orders left with us for machines or repairs will receive prompt attention

PENNY & STEMEN

AN EPIDEMIC OF COUGHING

is sweeping over the town and young and old alike affected. Foley's Honey and Tar Compound is a quick safe reliable family medicine for coughs and cold. A. S. Jones, of Lee Pharmacy, Chico, Calif., says: "Foley's Honey and Tar Compound has no equal, and I recommend it as containing no narcotics or other harmful properties."

STOCKHOLDERS' MEETING.

A meeting of the stockholders of the Taylor Company is called at 2 o'clock p m, March 20th, at its principal office, 526 east Penn avenue, Lima, Ohio The purpose of the meeting is to dissolve the company and surrender its corporate authority and franchise

J. TAYLOR.
President.

feb20thu-fri1mo

Many sufferers from rheumatism have been surprised and delighted with the prompt relief afforded by applying Chamberlain's Liniment. Not one case of rheumatism in ten requires any internal treatment whatever. This liniment is for sale by all dealers.

ORPHEUM THEATRE.

The new bill at the Orpheum which opened with the matinee performance yesterday afternoon has an innovation in a juggling act and one that met with ready response and the appreciation of patrons at the matinee and night performances. The Five Jewels, featured as the graceful juggling girls are experts at handling Indian clubs and tennis racquets and fast and skillful work has never been seen to better advantage in any juggling act on a Lima stage.

Skelly, Noe & Johnson have a laughable act and it comes in a hurry as they demonstrate, while in the aisles of the Orpheum, their take-off on second sight and mind-reading. "An Hour an Agent" is a vehicle which gives Smith & Summer an opportunity to display marked ability as comedy actors. But there's a big bunch of laughs and a lot of new "stuff" carried by Roberts and Fulton in their comedy novelty. Petite, graceful and really wonderful is the work of Grace Bentley, contortionist. New run of pictures close each performance, which is for the remainder of the week with the usual popular Saturday matinee.

Guaranteed to Stop Itching at Once

Eczema, Rash, Tetter, Dandruff, Disappear by Using Remarkable ZEMO.

Buy a 25c Bottle Today and Prove It.

That itching that drives you nearly wild, that keeps you awake in agony all night long, that scalp itching, will vanish instantly by using the new remedy ZEMO. It is guaranteed.

ZEMO will surprise you as it has thousands of others by its results on

"3 a. m. Not a Wink of Sleep Yet. If I Only Had ZEMO for that Terrible Itching"

fiery eczema, sores, rash, tetter, blotches, inflamed or irritated skin, pimples, rawness after shaving, all skin afflictions, sores, blotches, and itching scalp. It cures dandruff completely, since dandruff is nothing but eczema of the scalp.

ZEMO is wonderfully refreshing to the skin. It is a clean, antiseptic solution, not a paste, cream or ointment. The first application gives blessed relief. ZEMO has been imitated, but positively never equalled.

"It is impossible for me to do justice in recommending ZEMO, because words cannot express its wonderful achievements." R. A. Stierlin, Supt. Electrotype Dept., Sanders Engraving Co., St. Louis, Mo.

Your druggist will sell you a 25c sealed bottle of ZEMO, and will guarantee it, or it will be sent direct on receipt of price by E. W. Rose Medicine Co., St. Louis, Mo.

H. F. Vortkamp, Main and North streets, Main and McKibben streets, and Butler's Drug Stores, Main and High streets, and Main and Kibby streets.

THE STAGE

"THE OLD HOMESTEAD."

America's greatest success dear to the hearts of millions the country over comes to the Faurot on Saturday afternoon and night. That Denman Thompson's idyllic play "The Old Homestead," has perennial popularity is strongly evidenced by the fact that this is the 27th annual tour of the play, and its friends seem to increase instead of lessening. There are innumerable scenes in the play that come home to all, and anyone who has ever tasted the delights of rural life cannot fail to appreciate the remarkable touches of nature embodied in this New England idyl. Joshua Whitcomb himself is the epitome of honest, bucolic simplicity, confiding, sympathetic and brave, a character so cheery and wholesome that he brightens every shadow and lightens every other's burden. Then, too, there are two "boys," Cy Prime, "nigh onto 80," and Seth Perkins who never grows old despite his years, both of whom are the exemplification of the old adage applied by Joshua himself, "how true it is that once a man, twice a child." These characters together with those of Aunt Matilda, Rickety Ann and the Ganzey boys, harmonize with each other and are as natural as life itself.

Frank Thompson promises a complete production of his father's play and a cast of unusual merit. The famous quartet of farm hands will, as usual entertain Uncle Josh's city visitors, and the Grand Choir in the Grace church scene is said to be as impressive as heretofore The original company will be seen here Old friends as well as new will welcome the grand old play A capacity house is expected. Seats are now selling for both matinee and night.

BECKY:
Gold Medal Flour for me
LIBBY

Over Half-Century.

Humphreys' Specifics have been used by the people with satisfaction for more than 50 years. Medical Book sent free

No.	FOR	Price
1	Fevers, Congestions, Inflammations	25
2	Worms, Worm Fever, or Worm Disease	25
3	Colic, Crying and Wakefulness of Infants	25
4	Diarrhea, of Children and Adults	25
7	Coughs, Colds, Bronchitis	25
8	Toothache, Faceache, Neuralgia	25
9	Headache, Sick Headache, Vertigo	25
10	Dyspepsia, Indigestion, Weak Stomach	25
11	Croup, Hoarse Cough, Laryngitis	25
12	Salt Rheum, Eruptions, Erysipelas	25
13	Rheumatism, or Rheumatic Pains	25
14	Fever and Ague, Malaria	25
17	Piles Blind or Bleeding, External, Internal	25
19	Catarrh, Influenza, Cold in Head	25
20	Whooping Cough, Spasmodic Cough	25
21	Asthma, Oppressed, Difficult Breathing	25
27	Kidney Disease	25
28	Nervous Debility, Vital Weakness	1.00
30	Urinary Incontinence, Wetting Bed	25
34	Sore Throat, Quinsy	25
37	Grip, Hay Fever and Summer Colds	25

Sold by druggists, or sent on receipt of price.
HUMPHREYS' HOMEO. MEDICINE CO. Corner William and John Streets, New York.

Get Ready For Easter

Let us thoroughly renovate your

SPRING GARMENTS

We will surely please you, for we have superior equipment and superior workmen.

MASSMAN

Dry Cleaning & Dyeing Co.
219 W. High St. (Cor West)
Both Phones 2046

$42.50 FROM LIMA TO California VIA THE ERIE R. R.

Tickets on sale March 15 to April 15, 1913, inclusive.
Reduced fares to other points in the West and Northwest.
Write or see E. S. CASE, Agent Erie R. R., Lima, or F. S. HOWARD, Dist. Pass Agt., Erie R. R., 618 Euclid Ave., Cleveland.

Children Cry for Fletcher's

CASTORIA

The Kind You Have Always Bought, and which has been in use for over 30 years, has borne the signature of Chas. H. Fletcher and has been made under his personal supervision since its infancy. Allow no one to deceive you in this. All Counterfeits, Imitations and "Just-as-good" are but Experiments that trifle with and endanger the health of Infants and Children—Experience against Experiment.

What is CASTORIA

Castoria is a harmless substitute for Castor Oil, Paregoric, Drops and Soothing Syrups. It is pleasant. It contains neither Opium, Morphine nor other Narcotic substance. Its age is its guarantee. It destroys Worms and allays Feverishness. For more than thirty years it has been in constant use for the relief of Constipation, Flatulency, Wind Colic, all Teething Troubles and Diarrhœa. It regulates the Stomach and Bowels, assimilates the Food, giving healthy and natural sleep. The Children's Panacea—The Mother's Friend.

GENUINE CASTORIA ALWAYS
Bears the Signature of
Chas. H. Fletcher.

The Kind You Have Always Bought
In Use For Over 30 Years
THE CENTAUR COMPANY, NEW YORK CITY.

COUPON | LIMA TIMES-DEMOCRAT'S

This ONE coupon, when presented at our office with 25 cents, will pay for the 1913 edition of our Ohio Almanac.
By mail, ONE coupon and 35 CENTS.
The regular price of the Ohio Almanac is 50 cents. You cannot buy the book without a coupon for less than fifty cents
There are MORE THAN ONE HUNDRED THOUSAND items in this Handbook about Ohio. It is a veritable encyclopedia. This is not a profit-making enterprise on the part of this newspaper—if it were, the Ohio Almanac could not and would not be sold for 25 cents, (when presented at our office with this coupon or by mail for 35 cents and a coupon)

Name
Address

WITH THIS COUPON AT OUR OFFICE FOR 25c; BY MAIL 36 CENTS

LIMA TIMES-DEMOCRAT, LIMA, OHIO

Money To Loan

On Teams, Tools, Live Stock, Pianos and all kinds of Mortgage Security at Legal Rates of Interest.

THE CITY LOAN & SAVINGS CO.

New Phone 2636—Corner Main and High Streets

J. W. ROWLANDS, Pres. A. D. NEUMAN, V. Pres.

OUR 5 PER CENT.

Certificates of Deposit and Savings Accounts Are the Safest and Most Desirable Investments

Prompt and Courteous Treatment to All.
Come in and Talk It Over

The Central Building & Loan Co.
117 W. High St. Lima, Ohio

C. A. GRAHAM, Sec'y. ELMER B. MITCHELL, Treas.

feb-11-tu-th-sat-apr-1

LYRIC THEATRE.

The Barrett Players continued the fine impression they have made with the Lima theatre-goers by offering at both performances at the Lyric theatre yesterday, a most wonderful and interesting play, "Beechwood," filled with tense and interesting situations, yet having enough comedy to keep one laughing heartily at intervals. Mr. Danforth, Miss May and the other members of the company gave an excellent performance of this interesting play. "Beechwood" will be the offering tonight and Saturday night, with a special matinee Saturday afternoon at 2:30 o'clock. Mr Barret has the most wonderful role he has played during his long engagement at the Lyric, doing a masterly piece of acting.

Chamberlain's Cough Remedy has won its great reputation and extensive sale by its remarkable cures of coughs, colds and croup. It can be depended upon. Try it. Sold by all dealers.

HELPING WOODY GET RID OF THAT $75,000 SALARY.

Baltimore, Md., March 7.—It is learned that one of the first philanthropic acts of Mrs. Woodrow Wilson since she became the first lady of the land, is a gift of $500 to Goucher College here, where two of her daughters were educated, as part of a fund needed to retain that institution in Baltimore. Mrs Wilson's subscription was handed to the Rev. Dr. John B. Van Meter, acting president of the college, who was on the reviewing stand with the president's family at the inauguration parade

PNEUMONIA FOLLOWS A COLD

but never follows the use of Foleys' Honey and Tar Compound It stops the cough, heals the sore and inflamed air passages and strengthens the lungs. The genuine is in a yellow package with beehive on carton. Refuse substitutes.

NEWSPAPERARCHIVE®

NVENTION ENDS WITH BIG BANQUET

en's Missionary Movement for Northwestern Ohio Finishes Its Two Days' Sessions at Memorial Hall Tonight.

R SEVEN HUNDREDAND FIFTY TO BE PRESENT AT LIMA'S LARGEST FEAST.

derful Work of Movement and Its Extreme Importance Portrayed Through Speeches of Many Eminent Visitors.

Lima convention of the Lay- Missionary Movement comes itting close this evening with the most sumptuous and the argely attended banquet that er been held in this city. When thirty this evening the chair- ives to the assembled multi- he word to be seated, there over seven hundred and fifty astic helpers and supporters movement settle down to a ast, first of vituals, and later st nourishing thought. Me- hall is in readiness to receive mense throng, and every pos- rrangement has been made in e, that all may proceed at the et as it has in the meetings of nvention during yesterday, recision and with no delay.

J. Campbell White, one of the prominent figures in the work anding the missionary work, aking it a feature of every religion, as well as devoting eciable energy and work in lgating more thorough co-op- with mission work, has come ca to take a very active part remainder of the work of the ction. He came to this city noon from his headquarters in nati, and will be here to speak banquet tonight. He has al- made two addresses, one at ncheon conference that was t the noon hour at the Metho- urch, following the noon lunch as served by the ladies of the six of the Ladies' Aid society, en again at the afternoon ses- the last real meeting of the tion proper, and preliminary. The banquet and the after dinner talks are to be the climax, the capping stone of the convention.

The meetings that were held today were of utmost importance and were so recognized by all in the city, as well as all the visitors, who have been interested with the work and have been keeping posted in regard to the progress of the meetings. The morning session, which was called to order at the Market Street Presbyterian church at nine-thirty, was throughout a great success. The talks that were given were most expressive, and in the expression of praise and thankfulness, as in the vivid descriptions that were made or in the explanation of the work afar or the inducing of previously unsolicited aid. The arousing of the interest of the entire congregations, of stirring all present to taking a very active part in the support of the endeavors of these missionaries, and in instructing them to a much higher degree in the work that is being done, has been done, and yet remains for the future, were topics that occupied the major portion of the morning session.

The noon hour session, though somewhat unique in that it was much more of a conference and a great deal less of an ordinary meeting, was made most attractive through this peculiarity. This session was featured by the first appearance of Mr. Campbell White the leading spirit and the motive force of a great section of this laymen's movement. Mr. White has a most charming personality, a deeply impressing appearance, and an enthusiasm that is completely convincing. He has already made a large hit with the people of the conference, and when at the large after dinner session at the Memorial hall this evening he takes the stand and makes his remarks, when he will have finished, his friends and fellow enthusiasts will have greatly increased in number.

The morning session was called at nine-thirty with Chairman W. E Doughty in charge. After a short song and prayer devotion, the regular work was begun. Dr. Floyd, whose name appeared upon the program for a talk this morning was not on hand. Some misunderstanding with him prevented his staying, though he was in Lima yesterday and addressed the meeting. He departed from Lima late yesterday. His place was to have been taken by Mr. S. S. Hough, of Dayton, Ohio, who had been assigned to yesterday, but who had not arrived at that time. He had not come this morning when his allotted time was called. It is thought that he would arrive at noon and would be on hand to speak this afternoon.

It was two-thirty this afternoon when Chairman Doughty called the meeting to order for the last session in the Presbyterian church. Dr. Stephen J. Corey, of Cincinnati, was the first speaker selected for this final session. He addressed the convention on "The Churches' Need of Jesus' Program." Mr. White was the next speaker for the afternoon. He tackled one of the most serious and at the same time least inspiring and often greatly neglected factors in missionary work, namely, "Solving the Problem of Church and Missionary Finance." The session was closed with a rather general discussion following a most clever and well aimed talk on "Consideration of the Convention Policy."

At four-thirty the meeting was to be surrendered to the conferences of the various denominations that are represented in the convention. For these several leaders have been selected and there will be an hour of most useful and most excellent consideration of the adoption of the general tactics, and the accommodation of the good received, to the various works. These divisions into denominational conferences, along with the leaders of each, are:

Baptist, Dr. Boggs; Disciple, Dr. Corey; Lutheran, Mr. Gerhart; Methodist, Dr. Floyd; Presbyterian, Rev. Bandy; United Brethren, Dr. Hough; others, C. W. Hensel.

Mr. B. A. Gramm, the chairman of the executive committee which has made all of the arrangements for the convention, and which has met with such thorough success in all its endeavors, will act as the toastmaster for the banquet this evening. The ability of Mr. Gramm in this capacity has been previously demonstrated, and this becomes a guarantee of a most interesting evening. Mr. Harry Thomas the well known local grocer, has been in charge of the banquet preparations. The women of the Grace M. E. church are to do the serving.

Lima has played the host to a great convention—the meeting of an earnest body of men, endeavoring to support the undramatic side of recovering the maining uncivilized territory from ignorance, rough the medium of Christianity. Tonight the d is spelled with the large banquet at the Memor- l Hall. The number of enthusiasts present, plus e number who are sure to become enthusiasts, will ake a total present 50 per cent larger than that at y previous banquet held in this city.

TODAY'S PROGRAM.

9:30—Convention Session
1 "The Gospel in Assam".....Dr. S. A. D. Boggs, Assam
2 "India and Christian Opportunity" Rev. C. H. Bandy, India
3 "Enlisting the Whole Church".....Dr. J. C. Floyd
4 "How to Get and Keep the Church Intelligent About Missions" ..... Mr. W. E. Doughty

12:30—Luncheon Conference of Pastors and Members of the Executive Committee with Convention Leaders. Address by Mr. J. Campbell White, N. Y.

2:30—Convention Session
1 "The Church's Need of Jesus' Program".....Dr. Stephen J. Corey, Cincinnati
2 "Solving the Problem of Church and Missionary Finance" .....Mr. J. Campbell White
3 "Consideration of Convention Policy".....Mr. Harry B. Gerhart, Springfield

4:30—Denominational Conferences
Baptist—Dr. Boggs — Methodist—Dr. Floyd
Disciple—Dr. Corey — Presbyterian—Rev. Bandy
Lutheran—Mr. Gerhart — United Brethren—Dr Hough
Others—C. W. Hensel

6:30—Convention Dinner in Memorial Hall
After Dinner Addresses:
1 "Men and Missions".....Mr. L. P. Moore, Chicago
2 "God at Work in Central Africa"..Dr. Stephen J. Corey
3 "The Decisive Decade of Christian History".....Mr. J. Campbell White

EXECUTIVE COMMITTEE.

B. A. Gramm, Chairman
R. T. Gregg, Vice Chairman
M. U. Basinger, Vice Chairman
T. R. Hamilton, Vice Chairman
C. E. Lynch, Vice Chairman
F. C. Cunningham, Secy-Treas
R. J. Plate, Finance
T. P. Riddle, Registration
A. D. Hildreth, Deputation
F. A. Burkhardt, Publicity
C. E. Lynch, Statistics
Harry Thomas, Dinner
M. U. Basinger, Entertainment
Frank Eberhart
G. A. Herrett
Rev. H. J. Jewett
Rev. F. A Stiles
C W Hensel, Executive secy

WITH THE BOWLERS OF NATIONAL FAME ROLLING AT TOLEDO

Toledo, O., March 7.—With the high marks made individually by bowlers in the two squads last night some high scores are expected in the two-man and the individual classes today. Eddie Baker, of the Indiana Democratic club, of Indianapolis, Ind., has a start of 659 towards a high score in the all-events. Krumm of the Gambrinus Augustiniers, of Columbus, O., has a count of 658 in his five-man events.

The rolling of the two-man events began this morning at 8:30 with bowlers from Detroit, Cleveland and Buffalo on the alleys. These two-man events were not concluded until 2 p. m., when the first of the individuals took up their task.

It is expected that the bowlers in these two events today will cause a general revision in the leaders who now are holding the positions of the first 10. The scores made thus far in these events far eclipse those of like events in the tournament of 1912 and officials of the A. B. C. declare they look for all records established by the congress to be beaten this year.

L. Dormeyer and J. Weber, of Buffalo, were the high men in the first two sets of doubles rolled this morning with a count of 1177. Weber and Curry, of Aurora, Ills., were second with 1157. Adland and Prussman, of Chicago, had 1152. Bowlers who rolled high scores in the five-men events last night apparently could not get their stride this morning and several lost good chances to get into the all-events leaders.

LEFT WITHOUT PAYING BOARD

Mack Hoff, a Laborer, Arrested This Afternoon Upon Complaint of South Side Woman.

Mack Hoff, a laborer, was arrested on south Main street this afternoon by Patrolman Heffner on a warrant charging him with defrauding a boarding house keeper, preferred by Mrs. Margaret O'Hara, of 1067 south Main street. Mrs O'Hara filed an affidavit against Hoff early this afternoon, and an officer was despatched to make the arrest.

According to Mrs. O'Hara, Hoff secured board and lodging at her home several days ago on the strength of the statement that he had a position in the city. After remaining for several days, he left the house suddenly one day, and never returned.

Mrs. O'Hara made an investigation and learned that he had not been working anywhere. All efforts to locate him proved futile until this afternoon, when she learned that he was in south Lima. Her friends investigated, and found him in a south side saloon. They detained him until the arrival of an officer, who placed him under arrest.

Hoff will be arraigned before the mayor some time this afternoon.

Children Cry
FOR FLETCHER'S
CASTORIA

PERSONALS.

Pastor John Wm. Richards went to Ada Thursday afternoon to preach at the Lenten service in the Lutheran church. He has recently rendered a like assistance to Zion's, near Lafayette, and Trinity, Elida.

Gold Medal Flour is cheapest—it's best, too—more loaves to the sack. Eggmann's

SPRING OPENING

Mammoth Display Of ADVANCE SPRING STYLES

Latest New York Creations Exhibited at Our Fashion Show

SATURDAY MARCH 8th

Most Alluring Array of Clothing Ever Seen Here

OUR Monster Spring Opening and Style Show, the greatest event of the year in the fashion circles of this town, starts to-morrow, Saturday, March 8th.

Particular dressers and money saving buyers usually wait for this grand event and we have really done ourselves proud in getting together such a magnificent stock of elegant clothes that we are showing this Spring.

Our expert designers have created the most beautiful Spring Suits, Coats and Dresses it has been our fortune to produce, and we know you will gasp with delight at the beautiful models we have here for you.

No expense or trouble has been spared by us in making our Spring line of clothes absolutely the greatest values obtainable. All of the latest New York fashions are represented here in a large variety of colors, patterns, weaves and styles.

We want you to see our Spring clothes. After you see them you will want to wear them. You may select your Spring outfit here NOW and pay the bill at your convenience. Don't fail to come in to-morrow and see our great display. There are many good things in store for you here.

NOW IS THE TIME TO BUY YOUR SPRING CLOTHES

Do not wait until the Spring is upon you before you buy your Spring clothes. NOW is the time. Spring comesearly this year, and we have prepared for it with the most approved advanced styles. YOUR suit is here. Come in and get it.

Our Dignified Credit Plan

Enables you to make your purchase now, of any amount, aud pay the bill as you earn. We know you to be honest and will arrange easy payment terms to suit you. Our credit is dignified. There is no red tape or any embarrassment whatever connected with the credit we give you

You Don't Need Any Money

IT COST YOU NOTHING TO INSPECT OUR STOCK. OUR COURTEOUS SALESMEN ARE READY AND EAGER TO BE OF SERVICE TO YOU. OUR CLOTHES SELL ON THEIR MERIT AND IF THEY DON'T SUIT YOU, YOU ARE UNDER NO OBLIGATION WHATEVER TO BUY ANYTHING. IF THEY DO SUIT YOU, AND WE SELL EASIEST TO PARTICULAR PEOPLE, YOU MAY SELECT WHAT YOU WANT WITHOUT PAYING ANY MONEY DOWN.

UNLIMITED CREDIT TO ALL

The Union Store

216-218 South Main Street.

Feldmann & Co

209-211 N. MAIN ST.

White Goods and Embroideries for Confirmation Dresses

Among the new White Goods we show excellent values in Voiles, Crepes, Mercerized Batiste, Wash Chiffons, Persian Lawns and India Linens.

We invite comparison. When you compare you will buy your white goods here.

18 inch, 27 inch, 36 inch and 45 inch Embroidery Flouncings in a large range of beautiful designs at prices that are right.

This store is Headquarters for Embroideries and Laces of all descriptions.

Free Lecture

—BY—

Hon. J. F. Rutherford

Of New York City Bar.

TOPIC:

"THE WORLD'S GREAT TRIAL FOR LIFE or DEATH" Where? When? The Result?

The Bible answer from a lawyer's viewpoint, presented in a clear, logical, eloquent and forceful manner.

"Memorial Hall"

7:30 P. M., Sunday, March 9th

Seats Free. No Collection

Other eloquent speakers following on Sundays, March 16, 23 and 30, at same place and time—7:30 p. m.

A Real Special for Saturday

Ladies' Dress or Everyday Shoes, made up in all the popular leathers, button or lace. Hand welt and style toes to suit the most particular dressers.

SATURDAY

$2.39

A $3 Value Sure

LIMA BARGAIN SHOE STORE

73 PUBLIC SQUARE

We Give Stamps

NewspaperARCHIVE®

DEAR LITTLE TOT CONQUERS HEART OF CHIEF JUSTICE

Washington, March 7.—Elizabeth Wilson, the eight year old daughter of Captain Alfred Wilson and grand niece of President Wilson, received a big box of candy today from Chief Justice White, a sequel to an incident in the presidential reviewing stand on Tuesday. Miss Elizabeth was seated beside the chief justice while the parade was passing. She had been introduced to him and was reciting her proud opinion of the new president.

"I think Uncle Woodrow is the greatest man in the world," she told the chief justice.

"Oh, no," said the chief justice with a smile, "that can't be."

Little Elizabeth turned her golden haired head upward inquiringly.

"And why is that?" she demanded.

"Because I made him president," laughed the chief justice. Elizabeth's opinion of the chief justice immediately rose to the zenith of admiration. She struck up an intimate acquaintance which was reciprocated by the chief justice and he sent her a box of candy today.

Are You Constipated?

If so, get a box of Dr. King's New Life Pills, take them regularly and your trouble will quickly disappear. They will stimulate the liver, improve your digestion and get rid of all the poisons from your system. They will surely get you well again. 25c at H. F. Vortkamp's.

FRESH COUNTRY EGGS .20 CENTS A DOZEN AT PIPER'S GROCERY. 55-2

Children Cry
FOR FLETCHER'S
CASTORIA

MIDNIGHT REVELERS

Arrested by the Police in the Fisk Block This Morning.

SIX CAUGHT IN THE RAID.

Five Forfeited Bonds While Owner of House is Held to Grand Jury.

Police interrupted a rag-time celebration in the apartments of Mrs. Marie Cook in the Fish block at the corner of Main and Wayne streets early this morning, and three men and two women, in addition to the occupant of the flat, were escorted to police station by Sergeant McCoy and his squad of police officers, who conducted the raid.

A charge of running a disorderly house was placed against Mrs. Cook, while the other fire were slated with resorting to a house of ill-repute. All but Mrs. Cook gave fictitious names to the police, and their real identities are unknown.

After being registered at police station, Mrs Cook volunteered to furnish bail for the entire number, and when told by Captain Grant that she would be required to deposit $10 for each prisoner, cheerfully "peeled" off $50 from a roll of bills which she carried in her purse. This amount was forfeited when all of the parties failed to appear before Mayor Shook for a hearing this morning.

Mrs. Cook was also compelled to deposit $100 in cash for her release as security for her appearance before the mayor this morning. She showed up at the mayor's office at the appointed hour, accompanied by her attorney, John Klatte who entered a plea of not guilty in behalf of his client. She waived the preliminary examination, and was bound over to the grand jury in the sum of $200 bond, which she furnished and was released.

According to the police officers who conducted the raid, the party was raising a merry din in the Cook apartments at an early hour this morning, and complaint was made by the neighbors, who were unable to sleep on account of the noise. When the police arrived, one of the party was at the piano grinding out ragtime selections with much gusto, while the balance of the crowd were interpreting the latest ragtime dances in an adjoining room. Several empty bottles scattered about the room furnished mute evidence as to the cause of the hilarity that predominated in the apartments.

The five visitors at the Cook apartments registered under the following assumed names at police headquarters last evening: Mrs. A. Davis, Marion Lowery, Joe Polazzo, May Miller and Frank Smith.

Bound Over to Court.

William Copeland, the young married man arrested yesterday on a warrant sworn to by Grace Roberts, 17, was given a hearing before Mayor Shook late yesterday afternoon. He pleaded not guilty to the charge of rape, waived examination, and was bound over to the grand jury in the sum of $200. John Copeland, father of the accused, went on his bond, and he was granted his liberty until the grand jury passes on the case.

According to the story told Mayor Shook by Copeland, the action against him is a result of spite-work, growing out of the fact that the sister of the Roberts girl is in arrears with her rent. Copeland lives at 340 east North street, while the Roberts girl lives in the other side of the house with her sister, who rents from Copeland. The alleged offense is said to have been committed over two weeks ago, but was not reported to the police until yesterday.

Eight Drunks.

Police were kept busy during the night taking care of plain drunks whose condition warranted their arrest and detention, and there were eight such offenders in the city prison when the mayor opened police court this morning. Of the number, four were repeaters, all of whom were fined $5 and costs each. They registered as Ed Morgan, Jerry Swanson, Jack Crane and H. R. Funk. The other four, Dennis Ring, W. H. Brown, George Boone, Charles Miller, were fined $1 and costs, each.

DEATH DEFYING RIDE!!
In Loop the Loop—Royal, 2 days.

Children Cry
FOR FLETCHER'S
CASTORIA

THE MADCAP COUNTESS AT THE ROYAL.

A feature of unusual merit is the Madcap Countess, which shows at the Royal today and Saturday and which is filled with thrilling situations.

The Countess, full of strange whims, does not lack for admirers, two of which are a Count and an American named Burns The latter is a thorough athlete, but is not entirely in sympathy with her nonsensical methods of compelling her suitor of showing their love for her. This annoys her and she tries various means to conquer him.

Hurdling on thorough-bred horses, the saving of a drowning boy, his refusal to dance with the countess, his saving her from a fall, the looping the loop in a motor car, all tend to make this madcap appreciate Burns' worth. Her choice of suitors shows that she at last is conquered Two others, a western and a comic, should please everyone.

A MESSAGE TO RAILROAD MEN

E. S. Bacon, 11 Bast St., Bathe, Me., sends out this warning to railroaders everywhere. "My work as conductor caused a chronic inflammation of the kidneys and I was miserable and all played out. From the day I began taking Foley Kidney Pills I began to regain my strength, and I am better now than I have been for 20 years." Try them.

TWO INDICTMENTS AGAINST KINNEY CHARGING MURDER

Cleveland, O., March 7.—Frank Kinney, of Chicago, arrested there recently and brought here on a murder charge in connection with the killing by burglars of Ralph Byrns, a retired lake captain, on the night of February 2, today was indicted by the grand jury on two counts. He is charged with murder while attempting to commit burglary and first degree murder

This, the officials said, was to leave him no loop-hole whereby he might delay trial of his case.

The police have sought to connect Kinney as leader of a "robber trust" that operated in Cleveland, Cincinnati, Toledo and Chicago.

NEW WAY CORN CURE, GETS-IT, QUICK, SURE!

Never Tried It Before?—You'll Marvel How It Makes Corns Vanish.

There never was anything like "GETS-IT" for corns, and there isn't anying like it now. It is the corn

Blazes! You've No Business Having Corns. Use "GETS-IT," They'll Vanish!

cure on a new principle. Put it on any corn in two seconds; it stops pain, the corn begins to shrivel and disappears It never fails. Simplest thing you ever saw. No fussy bandages, no greasy salves to turn healthy flesh "peely" and raw, no plasters that make corns bulge out. Your corns won't pull and hurt 'way up to your heart. Lay aside your knife and razor. No more digging and tugging and wincing, no more bleeding, no more danger of blood poison. "GETS-IT" never hurts healthy flesh; it is safe, painless, quick, simple, sure. For warts, callouses and bunions, too

"GETS-IT" is sold at all druggists at 25 cents a bottle, or sent on receipt of price by E. Lawrence & Co., Chicago.

Garden Sage Darkens Gray Hair So Naturally Nobody can tell

Restores Its Lustre, Prevents Scalp Itching; Dandruff and Falling Hair.

That beautiful, even shade of dark, glossy hair can only be had by brewing a mixture of Sage Tea and Sulphur. While it is a mussy, tedious task it well repays those whose hair is turning gray, faded and streaked.

Your hair is your charm. It makes or mars the face. When it fades, turns gray and looks dry, wispy and scraggly just an application or two of Sage and Sulphur enhances its appearance a hundred fold.

Don't bother to prepare a tonic; you can get from any drug store a 50c bottle of "Wyeth's Sage and Sulphur Hair Remedy," ready to use. This can always be depended upon to bring back the natural color and lustre of your hair and is the best thing known to remove dandruff, stop scalp itching and falling hair.

Everybody chooses "Wyeth's Sage and Sulphur" because it darkens so naturally and evenly that nobody can tell it has been applied. You simply dampen a sponge or soft brush and draw this through the hair, taking one small strand at a time which requires but a few moments Do this at night and by morning the gray hair has disappeared and after another application it becomes beautifully dark and appears glossy, lustrous and abundant. It certainly helps folks look years younger and twice as attractive, says a well-known down-town druggist.—H. F. Vortkamp

Coat Sale

At the Light & Conner store, east side of Square, Friday and Saturday and each day until all are sold, but you had better come quick before your size has been taken. The very finest styles and cloths, several plush and caraculs in the lot A deposit will hold your purchase

Two size 34 coats, three size 12, and one tailored suit, former prices from $7.50 to $20. Choice **1.98**

Here's the big chance. Fine Coats and one fine Tailored Suit, all the new winter materials, ladies and girls' sizes, black and colors. former prices $12.50 to $18.50. Choice **4.98**

My, it hurts to let such fine coats go at this price. Plush, caracul, chinchilla and fine cloth, former prices from $19.75 to $27.50, ladies' and misses' sizes, while they last . This will be better than 50% interest on your money. **6.98**

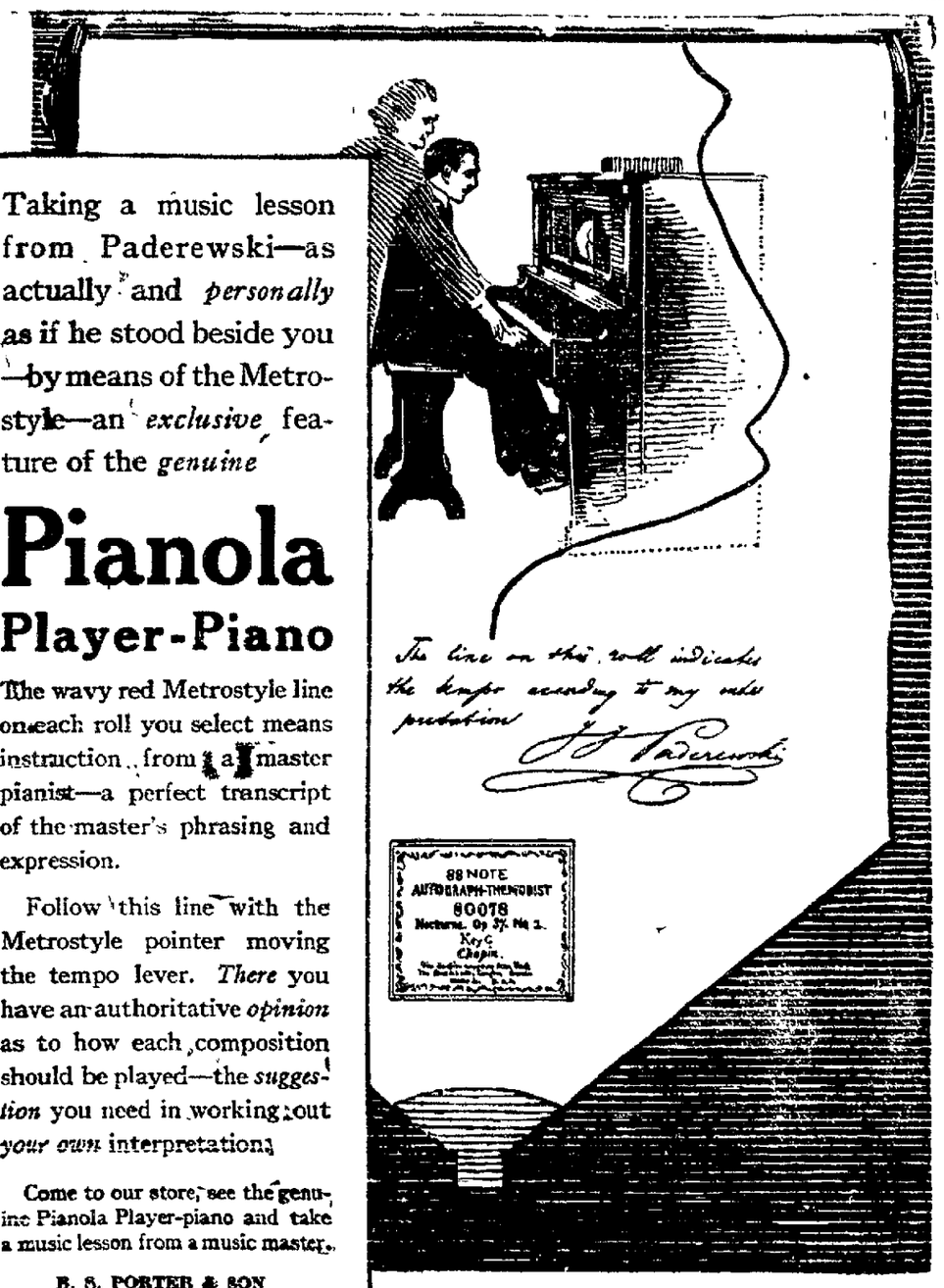

Taking a music lesson from Paderewski—as actually and *personally* as if he stood beside you—by means of the Metrostyle—an *exclusive* feature of the *genuine*

Pianola Player-Piano

The wavy red Metrostyle line on each roll you select means instruction from a master pianist—a perfect transcript of the master's phrasing and expression.

Follow this line with the Metrostyle pointer moving the tempo lever. *There* you have an authoritative *opinion* as to how each composition should be played—the *suggestion* you need in working out *your own* interpretation.

Come to our store, see the genuine Pianola Player-piano and take a music lesson from a music master.

B. S. PORTER & SON
The House of Quality.
Home of the Victrola.

We Make Homes Beautiful.

9-piece Aluminum Ware

Here is a splendid new household commodity. It can be used for a CEREAL COOKER, a STEAMER, a BEAN COOKER, will poach six eggs, in individual dishes. Worth $5.00.

Special Only... $3.25

We offer this also FREE with every $25 or over **Kitchen Cabinet**

Library Tables

We have just received our SPRING LINE, of new effects. We call particular attention to the new CANE PANEL Tables, in the Mission BOOK-END styles. The rich nut-brown FUMED Oak finish lends beauty to any room.

Combination Range

If you have a Combination Range for both GAS and COAL, you are always assured of fuel, WHEN you want it. May be instantly changed. Made of finest steel. We invite your inspection of these excellent ranges.

Market Basket Special

Fancy straw Market Baskets, in beautiful colors, very strong, SATURDAY SPECIAL, only 49c
One to a customer.

New Spring Rugs

Spring will soon be here. We invite you EARLY INSPECTION of the newest creations in ROOM-SIZED RUGS. Each Season we out-do ourselves in the selection of artistic rugs. When you see them you will come to know this store as the RUG STORE of LIMA.

NEUMAN & KETTLER

Shoes for Boys and Girls

We will have on sale Saturday some **Big Bargains** in Boys' and Girls' Shoes.

200 pairs Boys' Shoes in Gun Metal and Patent Colt stock, made on good lasts and patterns.

$3 Values, Extra Special for Saturday $1.48

300 pairs Misses' Shoes in Gun Metal and Glazed Kid stock, button and lace, good lasts, all widths and sizes. Regular $2.00 Shoes.

Special Saturday Price $1.48

You will find many other special shoe bargains Saturday, at

GOODING'S
230 North Main Street

COST OF LIVING A DOLLAR A WEEK MORE THAN WAGES

Philadelphia, March 7.—The average monthly housekeeping expenses of married motormen and conductors in the employ of the Philadelphia Rapid Transit Company are $66.90 or $3.92 less than the average wages according to an investigation into the cost of living conducted by the company, the result of which was made public in a bulletin issued today. As a basis for that average the expenses of 500 families were taken by the company, which is investigating plans for co-operative buying to decrease the cost of to its employes. The wages of the men were $70.82 for the month, an average of $11.42 more than they received for the same month last year. It was found that most of the families consisted of four members. The average rent paid was $14.01, food cost $32.18 and other expenses averaged $20.71.

DEATH DEFYING RIDE!!
In Loop the Loop—Royal, 2 days.

ASTOR MONEY BUYS NEW YORK FARMERS' TARTAR SEED OATS.

Poughkeepsie, N. Y., March 7.—The recent decision of Vincent Astor to devote some of his wealth, youth and energy to the agricultural regeneration of New York state, took the form of action today in the offer to provide farmers of Dutchess county, the seat of his ancestral estate, with white tartar seed oats at $1.25 a bushel. Although Young Astor himself is on the way to Panama in his yacht the announcement is made from Ferncliff Farm at Rhinebeck which he has decided to turn into an agricultural experiment station.

CASTORIA
For Infants and Children.
The Kind You Have Always Bought
Bears the Signature of Chas. H. Fletcher

TOUCHING WORDS OF REAL FELICITY FROM WOODY TO NICK

Washington, March 7.—The three hundredth anniversary of the succession of Michael Feodorovitch Romanoff to the imperial throne of Russia prompted President Wilson to send to the czar a message extending "cordial felicitations and the earnest hope of the government of the United States that the bonds of friendship which now unites the two nations may ever continue and strengthen."

SAVED FROM DROWNING!!
In Madcap Countess—Royal, 2 days.

Foley Kidney Pills will reach your individual case if you have any form of kidney or bladder trouble, any backache, rheumatism, uric acid poisoning or irregular and painful kidney action. They are strengthening, tonic and curative, and contain no habit forming drugs.

NEWSPAPER ARCHIVE®

IT'S a matter of good judgement to tell the people about your wants through our classified columns.

¶Time is money and it doesn't take much time wasted to pay for two or three want ads.

¶Why not come to the issue at once and avoid all unnecessary delay by putting the proposition up to the people at the time of your wants?

30 Words or Less, One Time 25c or Three Times 50c.

Use the Times-Democrat for results.

ANTS. FOR RENT, LOST, FOR SALE, ETC.

WANTED.

TED—Girls on power sewing chines. Pay while learning. ly in person. Shirr-Ruffle *

TED—Women to do plain sew- at home for a large Philadel- firm; good money and steady k; no canvassing; send reply elope for prices paid. Univers- Co., Desk B., Walnut street, adelphia, Pa. 6-2t*

TED—Thoroughly experienced nstress and remodeler on es' coats and suits. Apply 216- S. Main. 4t3

TED—Rollers, Bunch-breakers Strippers. Also beginners to n the trade. Good wages, stant employment. Apply er factory. The Deisel-Wem- Company. jan30-11-tf

FOR SALE.

SALE—8 room house, lot 200, bath, toilet, gas, cellar, 16x24, some fruit, close to line; price to a quick buyer, 00.

house, almost new, open rway, reception hall, bath, t, lavatory, furnace, basement er entire house, gas, wired for tric lights, on paved street; $2,000 if sold soon. If in- sted call in person at 616 h Pine street. 6-3t

SALE—Bakery doing good ness, good location in a thriv- town of 2000. A bargain if soon. For particulars ad- s A. B. C., care Times-Dem- t. 6-3t*

SALE—A range, iron bed, ngs and mattress, davenport, 2 Wilton rug, porch furniture, lon Morris chair, curtains, hen-cabinet. Inquire 213 N. ett or call New phone 2279-M. 5-3t

SALE—43½-acre farm, for- y the Dr. Honnel farm; also residence in Beaverdam. Have rented yet and will sell at a ain if sold inside of next 30 —Henry Shull, Beaverdam. feb 29tues-fri-tf

SALE—My residence property 71 west Market street. Lot 06. 9 rooms aside from large ts, linen room, alcoves and . Toilets up stairs and down basement. All modern. rson W. Price. jan11tf

SALE—20 new houses and alows in all parts of Lima— es $1,000 to $5,000. Cash or terms. If you want to buy me, see us. Bell 'phone 961; 'phone 1691, Home Builders, and building. aug27tf

FOR RENT.

RENT—A furnished room, soft water, electric lights, heat. Call New phone or inquire at 112 S. Pierce.*

RENT—Suite of two offices in es-Democrat building, second steam heated, very desirable s. Enquire of O. B. Selfridge. 4t6*

OMEN—Get government par- post jobs. $20 week. Write list of positions open. Frank- Institute, Dept. 299 B. hester, N. Y. 2-12to4-12

Y to loan on chattel security. ns and city property for sale nt. Acme Loan & Realty Co., el Block, Room 14, New phone feb12-1mo

RENT—Very desirable suite offices in Times-Democrat ling. Front rooms, facing on street. Very desirable. door to post office. Steam light and well ventilated. uire of O. B. Selfridge. 4t6*

RENT—Strictly modern 7 house, Jameson avenue, on line, after March 1st. Call phone 912. Old phone 450 1326. feb22 tf

LOST.

LOST—A small white curly dog with pink nose. If found call New phone 1968-R, and receive ward. *

MISCELLANEOUS

FARMS accurately illustrated and described in our new catalogue, with Ashtabula Road Map. Rexroth Realty Co., Rock Creek, Ohio. 1-10t*

C. E. STILES

For 5 per cent Farm and City Loans. EASY TERMS.

Strictly Confidential. See Me for Farm or City Property.

New Phone—Office 400; Residence 1796-A.

Holmes Block. 5-11-tf

B. L. LONGWORTH, Refracting Optician.

Office Hours: 9 to 12 a. m.—1:00 to 4:30 p. m. Office open Wednesday and Saturday evening.

111½ W. North St.—Harper Block Opp. Court House, Lima, Ohio. New Phone 2504-M.

m-w-fri-tf

Dr. Eugene L. Tupper

Specialist in Skin and Genito-Urinary Disease.

Office Hours: 2 to 5—7 to 8:30 p. m. Rooms 28 and 30, Harper Block. New Phone 2473 Old Phone 2197

JOHN M. BOOSE

Real Estate and General Insurance Agency, 200-201 Black Block.

City property, vacant lots, business blocks and mercantile propositions for sale. Homes to rent. Rents collected and estates managed. Notary public. Fire, plate glass, health and accident, steam boiler and employers' liability insurance.

YOUR BUSINESS SOLICITED.

MONEY TO LOAN.

We have a large sum of money to loan on city property and improved farm lands at the VERY LOWEST RATE OF INTEREST with the privilege of paying part or all at any interest paying day. Persons wishing CHEAP MONEY and on SHORT NOTICE, will find it will be to their interest to call

C. H. FOLSOM,

Real Estate & Loan Broker, Rooms 2 and 3, Holmes Block.

CENTRAL REALTY CO.

Property for Sale or Rent

In All Parts of the City

Fire Insurance

KEYSTONE BUILDING

Cor. W High and Cherry Alley

Both Phone 2480

W. H. CLARKE, Mgr.

Cross Eyes

We straighten them without operation. Examination, including glasses, $2.00 and up.

S. S. AND CORA BARTLETT

OPHTHALMOLOGISTS

223 N. Elizabeth—New Phone 2760-M

SOCIAL EVENTS.

Miss Grace Bullock proved herself a charming hostess when she entertained the K. K. K. girls Thursday evening at her home on west Kibby street. No special business was brought before the club, and roll call found ten members present. A delicious lunch was served by the hostess. Those present were: Clara Frisinger, Fae John, Edythe Jones, Arlene Repass, Ethel Rotroff, June Kuhn, Mina Repass, Freda Exley, Katherine McKever and the hostess. The next meeting will be Thursday, March 20, with Miss Clara Frisinger at 168 south Pine street.

You judge a man not by what he promises to do, but by what he has done. That is the only true test. Chamberlain's Cough Remedy judged by this standard has no superior. People everywhere speak of it in the highest terms of praise. For sale by all dealers.

MARKETS

LIMA MARKETS.

WHOLESALE PRODUCE.

Country Butter, lb	30c
Lard, lb	12c
Eggs, doz	20c
Young Chickens, lb	12c
Old Chickens, lb	10c
Ducks, lb	12c
Turkeys, lb	18@20c
Geese, lb	12c
Potatoes, bu	45c
Apples, bu	75c@$1.00
Turnips, bu	40c
Onions, bu	60c

RETAIL GROCERIES.

Country Butter, lb	35c
Creamery Butter, per lb	40c
Lard, lb	15c
Eggs, doz	22c
Young Chickens, lb	15c
Old Chickens, lb	12½c
Ducks, lb	15c
Turkeys, lb	25c
Geese, lb	15c
Potatoes, bu	60c
Apples, bu	$1.20
Turnips, bu	60c
Onions, bu	$1.00

LOCAL GRAIN MARKET.

Wheat, bu	$1.05
Corn, per cwt	70c
Oats, bu	30c
Timothy Seed, bu	$1.00
Rye, bu	65
Red Clover Seed, bu	$9.50
Alsike, bu	$10.00

HAY MARKET.

No. 1 Timothy, baled, ton	$12.00
No. 1 Timothy, bulk, ton	$10.00
No. 1 Mixed, baled, ton	$11.00
No. 1 Mixed, bulk, ton	$9.00
No. 1 Cloved, baled, ton	$10.00
No. 1 Clover, bulk, ton	$8.00

LIVE STOCK.

Good Steers, 1400 to 1200 lbs	6½@7c
Fair Sters, 900 to 1000 lbs	6¾@7¼c
Heifers	5@6c
Calves	7½@8c
Bulls	5@5¾c
Cows	2½@5c
Lambs	7@8¼c
Hogs, heavy	8c

THE MARKETS.

New York, March 7.—Practically all of the important stocks were lower at the opening today. Pressure converged on Union Pacific, Reading, Smelting and Amalgamated, each of which lost a point. Steel also was sold heavily and fell back ¾. Canadian Pacific declined 1½.

PITTSBURGH LIVE STOCK.

Pittsburg Pa., March 7.—Hogs—Receipts 1500, higher; heavy $9.20; heavy yorkers, light yorkers and pigs $9.50.

Sheep and Lambs—Receipts 1500, strong; top sheep $7.00; top lambs $9.25.

Calves—Receipts 100, steady; top $11.50.

CLEVELAND PRODUCE.

Cleveland, O., March 7.—Poultry, Alive—Chickens, 17@18c a pound. Rest—Unchanged.

CINCINNATI LIVE STOCK.

Cincinati, O., March 7.—Cattle, receipts 675, active; steers $5.25@8.40; heifers $5.25@7.80; cows $3.00@6.75.

Calves, steady, $6.00@11.25.

Hogs, receipts 2,974, active; packers $9.05@9.15; common sows $6.00@8.65; pigs and lights $6.00@9.00; stags $5.00@7.25.

Sheep, receipts 330, steady, $2.75@5.25; lambs, steady, $5.25@9.25.

EAST BUFFALO LIVE STOCK.

East Buffalo, March 7.—Cattle, receipts 125; strong.

Veals, receipts 600; active, $4.50@12.25.

Hogs, receipts 4,000; active; heavy $9.35@9.40; mixed $9.35@9.45; yorkers and pigs $9.45@9.50; roughs $8.50@8.60; stags $6.75@8.00; dairies $9.25@9.50.

Sheep and lambs, receipts 5,000, active; lambs $6.00@9.50; yearlings $5.00@8.50; wethers $6.75@7.25; ewes $3.50@6.50; sheep, mixed $6.25@6.75.

CHICAGO LIVE STOCK.

Chicago, March 7.—Hogs, receipts 16,000, strong bulk of sales $8.70@8.85; light $8.60@8.95; mixed $8.50@8.90; heavy $8.35@8.85; rough $8.35@8.50; pigs $8.25@8.70.

Cattle, receipts 1,500; slow; beeves $7.25@9.30; Texas steers $5.50@6.50; stockers and feeders $6.25@8.25; cows and heifers $3.60@8.00; calves $7.00@11.00.

Sheep, receipts 6,000; firm; native $5.75@7.00; yearlings $7.00@8.30; lambs, native $7.75@9.00.

CHICAGO GR[illegible]

Chicago, March 7.—Wheat values hardened today in sympathy with the Liverpool market where there are said to be a good milling demand. The piling up of stocks at Minneapolis and Duluth, however, had a restraining influence on the bulls, the two cities named reporting an increase of 1,085,000 bushels for the week, against a decrease of 16,000 bushels a year ago. Opening prices were ⅛@¼ lower to ⅛ up. May started at 91½@⅝ to 91⅝, a shade to ⅛ higher, touched 91⅞ and rose to 91⅞@⅞.

Absence of country offerings made corn firm. May opened unchanged to a sixteenth dearer at 52⅝@⅞ to 52⅞ and advanced to 53⅛.

Oats ascended with corn. May which started a shade down to a like amount up at 34⅛ to 34¼, climbed to 34⅝@⅞.

New higher levels for the season were attained in provisions. Pork went up above $21 a barrel. An upturn in the hog market furnished the reason. Initial sales were from 2½ off to 5c up with May $20.90 to 20.95 for pork; $10.90 for lard, and $10.90 to 10.92½ for ribs.

SUGAR MARKET.

New York, March 7.—Raw sugar, firm; Muscovado 89 test 3.04c; centrifugal 96 test 3.54c; molasses 89 test 2.79c. Refined, steady.

CLEVELAND LIVESTOCK.

Cleveland, O., March 7.—Cattle, receipts 200; market steady.

Veal calves, receipts 300; market steady.

Sheep and lambs, receipts 1,000; lambs 15 cents higher; sheep steady. Choice spring lambs $9.00@9.15.

Hogs, receipts 2,000; market 20 cents higher; heavies $9.10; mediums and yorkers $9.30; light yorkers and pigs $9.40; rough $8.25; stags $7.25.

CHICAGO PRODUCE.

Chicago, March 7. — Butter, steady; creameries 28@36.

Eggs, easy; receipts 10,031 cases; at mark cases included 16@18; ordinary firsts 17; firsts 17¾.

Potatoes, steady; receipts 52 cars; Michigan 44@46; Minnesota 43@45; Wisconsin 40@46.

Poultry, steady; turkeys, dressed 21; chickens, alive 16; springs, alive 17.

TOLEDO GRAIN.

Toledo, O., March 7.—Wheat—Cash $1.06; May $1.07⅛; July 55¾; September 56¾.

Oats—Cash 51¾; May 54; July 36½; September 36⅛.

Rye—No. 2, 64.

Clover Seed—Cash and March $11.17½; April $11.05; October $8.10.

Alsike—Prime—Cash and March $12.70.

Timothy—Prime—Cash and March $1.65; April $1.67½; May $1.72½; September $1.92½.

OPENING OF RATHSKELLER

Every Booth and Table Reserved for Formal Opening of Braun's New Place Last Evening.

Every booth and table in the new Braun's rathskeller was reserved upon the occasion of its formal opening to the public last evening, which was most auspicious. The new dining room, which would reflect credit upon a city many times the size of Lima, presented a most beautiful appearance, which was greatly enranced when the smartly dressed men and women added life and color to the scene.

Cut flowers and hot-house plants, many of them sent by friends of the proprietor accompanied with best wishes for success in his new venture, adorned the tables and were placed promiscuously about the room, while the natural beauty of the decorations and finishings transformed the room into a scene of rare splendor.

In planning the rathskeller, which is located in the basement of the building at the northeast corner of Main and High streets, Mr. Braun has patterned closely after the latest ideas in vogue in the larger cities, and not the slightest detail has been spared in making it as attractive and serviceable as human hands are able.

The service was par excellent, as every department of the new enterprise has been entrusted to the most capable and experienced hands. The room was crowded throughout the entire evening, and the owner was kept busy receiving the congratulations of his friends over the completeness of the arrangements and the elegance of the appointments.

Carnations were given as favors to the diners, who were entertained during the evening with a musical program of 16 numbers by Hunter's orchestra.

Mr. Braun made it plain during the evening that he would cater to gentlemen and ladies only, and that objectionable characters would be eliminated from the list of patrons.

For the formal opening, souvenir menu cards, neatly engraved, were used, containing the musical program, and the menu, which was as follows:

Rathskeller Coctail

Grape Fruit Meraschino
Celery Radishes Olives
Consomme Home Noodles

Small Fillet Minion
Mushroom Sauce French Peas

American Champagne or Imported Rhine Wine

Roast Philadelphia Squab
Creamed Potatoes
Combination Salad

Turti Frutti Ice Cream
Assorted Cake
Roquefort Cheese Salted Wafers

Demi Tasse

HE LOOPS THE LOOP!!

in Madcap Countess—Royal, 2 days.

OHIO INCORPORATIONS.

Columbus, O., March 7.—The Commercial Sales Agency Company, Columbus, $1,500, Robert C. Byers, F. L. Woodbridge, N. C. Weilbaum.

The Cleaners' Supply and Equipment Company, Cincinnati, $10,000, L. A. Booth, H. M. Dreves, John R. Cooling.

The Cincinnati Motordrome and Amusement Company, Cleveland, $15,000, Charles P. Salen, Jake Mintz, S. J. Mueller.

The Euclid Fifty-Fifth Street Company, Cleveland, increase $120,000 to $150,000.

The Blue Room Clothes Shop Company, Cincinnati, $2,000, Ben L. Heidingsfeld, Ben G. Bruce, E. J. Babbitt.

The Alliance Rubber Company, Alliance, $100,000, George C. Russell, Milton Bejach, W. H. Purcell.

The Wyrick Drug Company, Bellaire, $20,000, C. M. Wyrick, Charles Arnold, C. N. McKelvey.

The Jewel Photoplay Company, Hamilton, $20,000, John H. Broomhall, Mary T. Broomhall, G. C. Morey.

The H. W. Burdick Company, Cleveland, $50,000, H. W. Burdick, C. F. Groth, William H. Cool.

The Gallipolis Chamber of Commerce, Gallipolis, $10,000, E. N. Deardorff, H. L. Cadot, J. W. Miller.

The Armstrong Motors Company, Cincinnati, $10,000, James H. Armstrong, Luella S. Armstrong, Clara M. Eggers.

The Franz Josef Loan and Building Company, Cincinnati, $500,000, John B. Spilker, Peter Auer, August W. Bruck.

The Sabine Sound Modifier Company, Youngstown, $4,000, W. G. Sabine, A. P. Sabine, W. C. Carman.

The Educational Supply Company, Painesville, Increase $35,000 to $100,000.

The R. R. Deming Company, Cleveland, $300,000, B. R. Deming, C. T. Kirkbridge, C. T. Austin.

The Rank Market Company, Hicksville, $5,000, A. D. Rank, J. W. Rhoades, Frank Laub.

The Thomas J. Butler Pump Shoe Company, Cincinnati, $10,000, Thomas J. Butler, John N. Butler, W. H. Cobb, Jr.

The Canton Engraving and Electrotyping Company, Canton, $15,000, J. B. Ogden, J. S. Jones, Chas. C. Bow.

Get One Pound

Get it today.

Try it.

Use it for the table, for cooking, for baking.

See for yourself this product with all the goodness of butter at one-third less cost.

For your own benefit get to know

Swift's "Premium" Oleomargarine

All dealers carry it. Made only by Swift & Company, U. S. A.

CITY OF LIMA MADE RICHER

By Transfer of $15,000 From County Road Fund to the City Treasury Today.

Fifteen thousand dollars was today transferred from the county fund into the city treasury under a resolution passed by the board of county commissioners today. This sum represents the city's proportion of the county road fund, and while it can not be appropriated by the city council until the semi-annual appropriation ordinance is passed in June, it will be placed on deposit to the credit of the city at once and draw interest until that time.

This money may be expended in the construction, repair, or reconstruction of roads and streets, or in the building or repair of bridges, so long as the streets are parts of a county road. No part of the amount is available for street cleaning or to pay for the cost of improvements of streets that are not continuations of county roads.

No doubt part of the money will be used in paying the city's proportion of the cost of paving streets for which petitions have been granted by the city council, but upon which work has been held up owing to the lack of funds. Part of it may also be used in the construction of a new bridge at Pine street, which has long been contemplated.

Formerly the law was construed to mean that the county commissioners had entire jurisdiction over all bridges whether on county roads or not, but a later ruling has it that the authority is limited to bridges in a city located on county roads.

It has heretofore been the practice of the commissioners to turn over to the city in monthly installments 60 per cent of the part of the county road fund raised by taxation on city property, but this practice was stopped in 1911 because it was alleged that the money had been used for purposes not defined by the law.

The law provides that the money may be transferred at the expiration of six months after the September settlement in the year in which taxes were collected. The city's proportion in 1911 was $19,000, but the commissioners have spent $4,000 of this amount under their legal rights. Hereafter, the total amount will be transferred on the first day of March of each year.

Children are much more likely to contract the contagious diseases when they have colds. Whooping cough, diphtheria, scarlet fever and consumption are diseases that are often contracted when the child has a cold. That is why all medical authorities say beware of colds. For the quick cure of colds you will find nothing better than Chamberlain's Cough Remedy. It can always be depended upon and is pleasant and safe to take. For sale by all dealers.

ON RETIRED LIST.

Washington, March 7.—Rear Admiral Albert B. Willits, U. S. N., was placed on the retired list of the navy today on account of age. He was born in Pennsylvania in 1851, was appointed to the Naval Academy from that state in 1872 and has seen more than forty years service, 17 years of which he spent at sea.

TEACHERS' EXAMINATION.

Notice is hereby given that examinations of applicants for county teachers' certificates will be held in the High School Building, W. High St., in the City of Lima, Ohio, on the first Saturday of every month of the year, unless Saturday shall fall on a legal holiday, in which case, said examination will be held on the succeeding Saturday.

The Patterson Examination will be held, at the same place, on the third Saturdays of April and May. The Primary Examination will be held in connection with the regular examination on the first Saturdays of April and September.

C. C. MILLER,
I. W. BIVERLY,
JACOB AMSPUTZ,
School Examiners, Allen County, O.
feb21fri tf

ASSIGNEE'S SALE OF REAL ESTATE.

In pursuance of the order of the Probate Court of Allen County, Ohio, I will offer for sale at public auction, on Saturday, the 29th day of March, A. D., 1913, at 10 o'clock a. m., at the east door of the Court House in the City of Lima, Allen County, Ohio, the following described real estate, situated in the County of Allen, State of Ohio, and described as follows, to wit:—

Tract No. 1.

Being in lot number five thousand five hundred and seventy four (5574) in the City of Lima located on Bellefontaine avenue, and being a part of the northeast quarter (¼) of section thirty-one (31), township three (3) south, range seven (7) east, in said City, County and State, and being house No. 836 Bellefontaine avenue in said City of Lima, Ohio.

Appraised at $2,834.00.

Tract No. 2.

Also, in lot number ninety one (91), (old No. 37) in the Second Addition to the Village of Beaverdam, said County and State aforesaid, also a strip or parcel of land lying on the west side of said lot and adjoining the same, and being twelve (12) feet wide from east to west, and being one hundred and fifty (150) feet long from north to south, being a part of in lot number ninety two (92), (old No. 38), in said addition to said Village of Beaverdam, Allen County, Ohio, and being on the north side of Pearl street, west of West street, in said Village of Beaverdam, Ohio.

Appraised at $1,000.00.

Said tracts will be offered separately.

Terms of sale: One third (⅓) cash, one third (⅓) in six (6) months and one third (⅓) in one (1) year from date of sale, deferred payments to be secured by mortgage upon the premises, and to bear interest at the rate of six per cent (6 per cent) from the date of sale.

THOMAS R. HAMILTON,
As Assignee in Trust for the Benefit of the Creditors of Julia A. Reppert.
Dated February 28, 1913.
feb28fri-mar5wks

ADMINISTRATRIX'S SALE.

In pursuance of an alias order of sale, issued by the Probate Court of Allen County, Ohio, and to me directed, I will offer for sale at public auction on Saturday, the 8th day of March, A. D. 1913, at 10:30 o'clock a. m. at the east door of the Court House in the City of Lima, Allen County, Ohio, the following described real estate, situated in the Township of Richland, County of Allen and State of Ohio, to-wit:

"The southwest quarter of the northwest quarter of Section number thirty-four (34), in Township two (2) South of Range eight (8) East, containing forty (40) acres of land, more or less, subject to legal highways."

Said premises are located on the east side of a north and south road about one and one half (1½) miles east of Beaverdam, Allen County, Ohio.

Appraised at $3000.00.

Terms of Sale: One third cash in hand; one third in one year and the balance in two years from date of sale, or all cash at the option of purchaser; deferred payments to bear six (6) per cent interest from day of sale payable annually, and to be secured by mortgage on the premises sold.

MARGARET A. PHILLIPS,
Administratrix of the estate of Levi Phillips, deceased.
Miner A. Atmur, Att'y.
feb6thu-fri5wks

NOTICE TO CONTRACTORS.

Notice is hereby given that sealed bids will be received by the clerk of the Board of Education of Jackson Township, in Allen County, Ohio, up to twelve (12) o'clock noon, of February 28th, 1913, for the erecting and completing of a frame school house according to plans and specifications on file in the office of said Clerk in Lafayette, Ohio. The contractor to furnish all material above the foundation. The Board reserves the right to reject any or all bids.

By order of the Board of Education
W. H. INGRAHAM,
Clerk.
feb6thu fri4wks

SHERIFF'S SALE.

Case No. 15325. Ex. Doc. 13. Page 15325.

The Allen County Savings and Loan Co., plaintiff, vs. Alice Hooks, et al., defendant.

Allen Common Pleas.

By virtue of order of sale, issued from the Court of Common Pleas, of Allen County, Ohio, and to me directed, I will offer for sale at the east door of the Court House, in Lima, Allen County, Ohio, on Saturday, the 15th day of March, between the hours of 10 o'clock and 11 o'clock a. m., the following described lands and tenements, situated in Lima, Allen County, State of Ohio, and described as follows, to-wit:

All that certain lot or parcel of land, situated, lying and being in Section Thirty-Five (35), Township Three (3) South, Range Six (6), Allen County, Ohio, and known, numbered and designated as Lot Number One Hundred and Thirteen (113), in Reinsheimer's Addition of Clifton, to Lima, Ohio, as shown on the Plat of the Sub-Division, as recorded in Plat Book Three (3), Pages 128 and 129, Allen County Records. Residence number being 1806 west High street.

Appraised at $1200.00

Terms of Sale—Cash.

F. MARION WATT,
Sheriff, Allen Co., O.

Lima, Ohio, February 6, 1913.
Roby & McLaughlin, Plaintiff's Att'ys.
feb6thu-fri5wks

The Self-Made Millionaire

BEGAN BY SAVING. THE YOUNG MAN OF TODAY CAN DO THE SAME.

Our inducement is to pay

5 PER CENT

interest, compounded semi-annually.

Savings Savngs—Wealth

Get the Habit

The Lima Home & Savings Ass'n

MASONIC BUILDING

West of Postoffice, - Lima, Ohio

Officers and Directors:
C. H. Cory, President.
Joseph Potter, Vice-President.
H. W. Pears, Treasurer.
Chas. F. Sprague, Sec'y and Att'y.
R. W. Parmenter.
Ira P. Carnes.

C., H. & D. RY.

NORTH BOUND.

No. 8, Daily	2:15 a. m.
No. 2 Daily	7.10 a. m.
No. 6, Daily	12:00 noon
No. 4 Daily	4:39 p. m.
No. 10 Daily, runs to Lima only	9:20 p. m.

SOUTH BOUND.

No. 7 Daily	2:55 a. m.
No. 11 Daily	5:25 a. m.
No. 1 Daily	8:50 a. m.
No. 5 Daily	12:15 p. m.
No. 3 Daily	3.53 p. m.

L. E. & W. R. R.

EAST BOUND.

No. 18 Daily Ex. Sunday	6:50 a. m.
No. 4 Daily Ex. Sunday	12:40 p. m.
No. 2 Daily	5:35 p. m.

WEST BOUND.

No. 1 Daily	9:25 a. m.
No. 3 Daily Ex. Sunday	4:00 p. m.
No. 17 Daily Ex. Sunday, runs to Lima only,	9:05 p. m.

D., T. & I. R. R.

NORTH BOUND.

No. 2	12:05 p. m.

SOUTH BOUND.

No. 1	3:35 p. m.

Both daily except Sunday

P., F. W. & C. R. R.

EAST BOUND.

*No. 24	1:14 a. m.
*No. 26	1:25 a. m.
*No. 6	7:06 a. m.
*No. 18	8:25 a. m.
*No. 16	1:27 a. m.
xNo. 52	1:56 p. m.
No. 22 All Pullman	3:22 p. m.
*No. 8	9:30 p. m.
*No. 2	10:29 p. m.

WEST BOUND.

*No. 25	2:02 a. m.
xNo. 39	9:15 a. m.
*No. 23	8:57 a. m.
*No. 21	10:30 a. m.
*No. 9	2:39 p. m.
*No. 19	2:52 p. m.
*No. 11	7:01 p. m.

*—Daily.
x—Daily except Sunday.

CHICAGO & ERIE R. R.

(Dec. 8, 1912)

EAST BOUND.

No. 8 Daily, N. Y. Ex	5:40 a. m.
No. 222 Daily Ex. Sunday	8:00 a. m.
No. 226 Daily Ex. Sunday	3:15 p. m.
No. 4 Daily, N. Y. Lim	5:00 p. m.

WEST BOUND.

No. 7 Daily Chicago Ex	1:40 a. m.
No. 227 Daily Ex. Sunday	9:20 a. m.
No. 3 Daily Chicago Lim.	11:57 a. m.
No. 233 Daily Ex. Sunday	7:20 p. m.

NEWSPAPERARCHIVE®

MOB VIOLENT IN CLEVELAND

Striking Rubber Workers Resent Refusal of Some to Cease Work.

POLICE RESERVES DISPERSE CROWD

After Sticks and Stones Had Been Hurled Into Factory Windows.

Akron, O., March 7.—Funds are coming to the American Federation of labor from all over the country, their purpose being the relief of striking rubber workers, but leaders, uncertain whether they should be given only to affiliated members or to all who are in need, are temporarily puzzled as to what to do with the money.

Rubber manufacturers claim they have a total of 12,000 persons at work now.

First Violence Shown.

Cleveland, O., March 7.—The first physical violence of the strike of rubber workers here took place this morning. Strikers picketing the plant of the Mechanical Rubber company, hurled ice and stones at 25 taxicabs containing employes who have refused to strike on their way to work. Nobody was seriously hurt.

The strikers' wage scale committee started to draw up a schedule of demands today. It is expected to ask for a minimum wage of $1.25 per day for girls and $2.25 for men, an eight hour workday, time and a half for overtime; and double time Sundays and holidays.

Shortly before noon today a special squad of police reserves was summoned to the plant of the Mechanical Rubber company to disperse a crowd of 120 strikers, who, angered by the boarding up of windows on the first floor, obtained sticks and stones and heaved them through the upper story windows.

It was announced today that Secretary D. H. Sullivan of the state board of arbitration will come here soon to see if he cannot arrange a settlement of the strike. He is now working on a strike settlement at Martin's Ferry.

DRESSED POULTRY AND FISH, IDEAL MEAT MARKET.

The Cause of Rheumatism.

Stomach trouble, lazy liver and deranged kidneys are the cause of rheumatism. Get your stomach, liver kidneys and bowels in healthy condition by taking Electric Bitters, and you will not be troubled with the pains of rheumatism. Charles B. Allen, a school principal, of Sylvania, Ga., who suffered indescribable torture from rheumatism, liver and stomach trouble and diseased kidneys, writes: "All remedies failed until I used Electric Bitters, but four bottles of this wonderful remedy cured me completely." Maybe your rheumatic pains come from stomach, liver and kidney troubles. Electric Bitters will give you prompt relief. 50c and $1.00. Recommended by H. F. Vortkamp.

Are you particular? Get PERFECTION WAFERS. Three pounds for a quarter, or 10c per lb. At your grocer's.

FREE TRIAL OF SAMOSE

Flesh-Forming Food Given on Approval by Melville Drug Co.

Would you like to be fat and plump and strong and hearty? Here is a chance so to do it without risking the loss of a single penny.

The Melville Drug Company, our well known druggists, have a new treatment called Samose, which they are selling on approval, that is said to be a true flesh-forming food. It is in tablet form retailing at 50c a box.

If it does not increase the weight, fill out the thin scrawny form and restore health and strength, there will be no charge whatever for Samose. Go to the Melville Drug Company today and get a treatment of Samose with their promise to refund the money if it does not do all that it claims.

They really give you a free trial of the preparation, for unless it does increase the weight it will not cost a cent.

ERIE EAGER TO NEGOTIATE

Upon the Terms Rejected by Council Committee Last Monday.

ORDINANCE IS BEING PREPARED

Granting Franchise to Company Which Will be Read Tonight.

That the Chicago and Erie Railroad company is eager to reopen negotiations with the city council on the terms rejected by the council sitting as a committee of the whole last Monday evening was made plain in a letter received today by City Solicitor Jackson from James W. Halfhill, local attorney for the railroad company.

Should the company's proposal be accepted, and an ordinance embodying the terms contained therein be passed by council at the special session this evening, the condemnation proceedings started by the company in the probate court as an opening wedge in its efforts to lay its tracks through the city at grade, will be withdrawn, and the original plans, calling for the elimination of the St. Johns avenue and Metcalf street crossings will be followed.

In the letter to the city solicitor, Attorney Halfhill requested him to prepare an ordinance granting a franchise to the company to lay its tracks according to the plans specified in the last proposition made by the company to the city council. City Solicitor Jackson is busily engaged today drawing up the ordinance, which will be given its first reading at the special session this evening.

There is a likelihood that the ordinance will not be passed this evening, but held over until the next regular meeting in order to give the members of council ample time to carefully consider the matter from every angle. There is no disposition evident to bitterly oppose the measure from any member, but the majority of them are averse to taking quick action, unless it is shown without question that the building operations of the company will be seriously impeded by the delay.

The special meeting this evening was called by Members Standish, Bryan and Keville, and will no doubt be attended by the entire membership, as the question is one of grave import to the city. It is not denied by any member of council that subways at St. Johns avenue and Metcalf street are improvements that are earnestly desired by practically the entire citizenship of the city, but it is the desire on the part of the council that the city's interests in the matter be carefully guarded.

The proposition of the railroad company is to pay the entire cost of the elimination of the Metcalf street crossing, 65 per cent of the cost of the St. Johns avenue elimination, and the entire cost of a retaining wall to protect the alley between Atlantic avenue and the railroad right of way. This proposition was rejected by the council as a committee of the whole last Monday evening by a vote of 7 to 2, but the final action of council will not be written until it meets in a regular session.

MACCABEES OF LIMA HIVE.

All members of special guard team will meet for practice this evening at Solar hall.

MANY A SUFFERING WOMAN

Drags herself painfully through her daily task suffering from backache, nervousness, and loss of sleep, not knowing her ills are due to kidney and bladder troubles. Foley Kidney Pills give quick relief from pain and misery, a prompt return to health and strength. No woman who suffers can afford to overlook Foley Kidney Pills.

DRESSED POULTRY AND FISH, IDEAL MEAT MARKET.

BORN—A DAUGHTER.

The stork stopped Monday at the home of Mr. and Mrs. Charley Doran, 755 Greenlawn avenue, and left a beautiful little girl.

APPLICATION FOR EXAMINING COURT

To Pass on Their Cases Has Been Made By Ray Neely and David Reynolds.

Under the law which permits the accused to have his case heard before an examining court to determine whether or not the evidence against him warrants an examination by the grand jury, Ray Neely, bound over to the common pleas court, from Mayor Shook's court on the charge of highway robbery, has made application for a hearing before Probate Judge Becker.

Neely's friends claim that a thorough examination of the case will show that he was not in the vicinity of the Allentown road on the night of February 25, when it is alleged that he held up and robbed W. H. Bower, a farmer living near Allentown. It will be up to Judge Becker to determine whether or not the evidence against him is sufficient to warrant him being held a prisoner until the grand jury will have had time to pass on his case.

Prosecuting Attorney Weadock will appear at the hearing to represent the state, while Neely will be represented by counsel.

David Reynolds, now a prisoner in the county jail awaiting the action of the grand jury with regard to the charge against him that he was implicated in the robbery of the Henry Keller saloon on east Market street, several weeks ago, has also made application to have his case heard before the examining court. The object of the hearing, it is said, is to secure a reduction in his bond.

Best for Skin Diseases.

Nearly every skin disease yields quickly and permanently to Bucklen's Arnica Salve, and nothing is better for burns or bruises. Soothes and heals. John Deye, of Gladwin, Mich., says, after suffering twelve years with skin ailment and spending $400 in doctors' bills, Bucklen's Arnica Salve cured him. It will help you. Only 25c. Recommended by H. F. Vortkamp.

OHIO GUNNERS NOT MENTIONED EVEN AS 'ALSO RANS'

Washington, March 7.—The battleship Delaware won the coveted first position in elementary practice with guns and torpedoes combined last year with the total score of 46,026, for the past calendar year. The other battleships included in the honor list of the first ten of the Atlantic fleet were the Florida, 43,184; Idaho, 42,555; Michigan, 39,846; North Dakota 35,144; Connecticut, 34,811; Louisiana, 34,565; Missouri, 33,875; New Hampshire 33,7[illegible], and Utah, 30,997. The Georgia stood at the foot of the list of 25 ships for combined practice with a score of 9,302.

HE LOOPS THE LOOP!!

By Madcap Countess—Royal. 2 days.

BON TON NON-RUSTABLE CORSETS

Demonstration March 10 to 15

Expert Service Free

Mon., Mar. 10 to Sat., Mar. 15, Inclusive

A Fashionable Event of Exceptional Interest, Featuring

The Bon-Ton
The Royal Worcester and
Adjusto Corsets

The Bon-Ton
Royal Worcester
and Adjusto

of today is everywhere recognized as the most complete fulfillment in the art of corsetry.

An Expert Corsetiere From the

BON-TON

Factories will be here all of next week. We extend a welcome to all the ladies of Lima and vicinity to attend this demonstration.

Expert Advice and Fitting Free

R. T. Gregg & Co.

G. E. BLUEM

Friday, March 7, 1913. WEATHER—Fair.

Women's New Tailored Suits and Coats

An Exposition in Readiness For Easter Buying

Hundreds of Models from Which to Choose

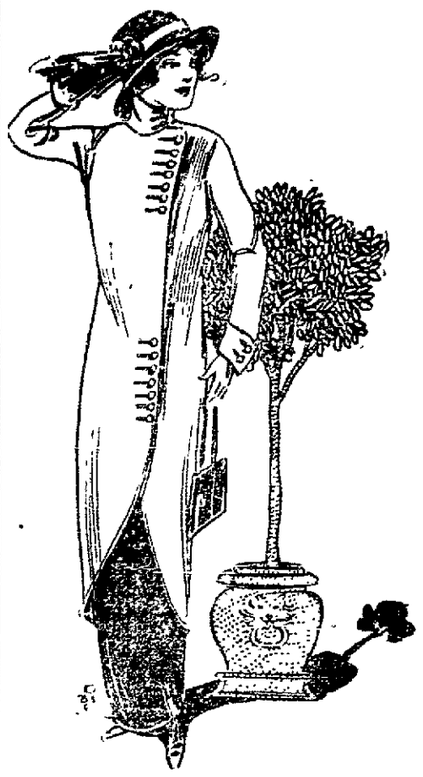

Our New Tailored Suits for Spring include a line of the choicest models, starting with a smart man-tailored serge or pretty novelty weave at **$9.85 and $14.98** to the more elaborate styles and finer materials at **$25.00, $27.50, $30.00 and up.** Styles and sizes for both women and girls, as well as many suits in the extra large sizes for women.

Coats for Women and Girls are here in such a variety of styles and materials, each one so pretty in itself, that choosing is rather difficult. They come in all the new weaves—eponge, matelasse, bedford cords, silk poplins, serges of all kinds, club checks, and many novelty weaves. The bright colored satin linings in contrasting shades give character to these coats. Many elaborately trimmed with buttons and self-cord ornaments. Prices range $10.00, $12.50, $14.98, $16.50, $20.00, $25.00, $27.50 and up.

Early choosing will insure best selections, and remodeling in plenty time for Easter wearing.

Dozens of New Tailored and Lingerie Waists

Now Await Your Choosing in Our Suit Department

Hundreds of new Waists for women in the new tailored, lingerie and silk materials. The largest and most complete line we have ever shown. Made up of fine lingerie materials, cotton voiles, hand and machine embroidered linens, plain tailored linens, white satins, wash silks and fancy dark silk materials.

Lingerie Waists at 98c to $12.00 each.
Tailored Wash Waists at 98c to $5.00.
Silk and Satin Waists, $1.98, $2.98 to $8.50.

Pretty Silk Petticoats

To Match Your Easter Costume

We now have ready for you all the new styles and shades in Silk Petticoats. They come in beautiful messelines of good quality in plain color and changeable effects, with tailored, pleated and fancy flounces.

These are some of the many shades—pink, blues, Nell rose, emerald, lavender, white, cream, tans, browns, navy, old rose, gray, Copenhagen, black. Prices range $2.29, $2.95, $3.98 and $5.00. The $5.00 ones have the jersey knit tops so desirable because they are close fitting.

A Candy Special for Saturday

Saturday you can buy regular 40c fine Chocolate Candies and Bonbons **at 29c the lb. or 15c the half pound.** Get them at the Soda Fountain.

Hot Lunch served here all day.. Special hot dishes from 11:00 to 1:00 and 4:00 to 6:00.

Longcloth at $1.00 Bolt

An Extra Special Value

Another shipment of Longcloth, the kind that sold out so rapidly a few weeks ago, 10 yards to the bolt, 36 in. wide, an extra good grade, goes Saturday **at $1.00 the bolt.** Telephone orders received.

Just what you will want for dainty undermuslins, children's dresses, etc.

Stamped Runners and Pillow Tops—25c Each

One lot of Stamped Runners and Pillow Tops of Russian Crash, with fringe for finishing, pretty neat designs, extra good values **at 25c each.**

Art goods of all kinds, new stamped pillow cases, towels, embroidery materials, yarns and flosses of all kinds.

(Art Department—Annex.)

Special Embroidery Values

One table of Allover Embroideries, many new designs for waists, yokes and various other purposes, special good values at **50c, 85c and 98c yd.**

One lot of Embroidery Flouncings and Corset Cover Embroideries, new patterns, extra good values, **at 25c yard.**

Linen Cluny Laces for curtains, dresser scarfs, etc., extra heavy, beautiful patterns, **at 10c yard.**

(Main Store—North Aisle)

"Cadet" Hosiery for Spring

"Cadet" Hose for boys and girls, in heavy or fine rib, black or tans, reinforced in knee, heel and toe with linen thread, are here **at 25c pair.**

"Cadet Hose for Women, in plain or rib top, regular and out sizes, black and tans, **at 25c pair.** Reinforced in heel and toe with linen thread.

"Cadet" Hose forMen, in black or tans, all sizes, **at 25c pair.** Reinforced in heel and toe with linen thread.

Gloves for Easter

Our new Gloves for Easter are now ready. Let us have your order early that we may have plenty of time for the fitting. The last few days always brings a rush that makes it impossible to give you as good service.

Women's Kid Gloves, 2-clasp, white, black and colors, **$1.00, $1.50 and $2.00 pair.**

Women's Long Kid Gloves, white, black and evening shades, 16 button lengths; white and black in 12 button lengths.

Men's Kid Gloves, $1.00, $1.50 and $2.00 pair.

Mail Orders Sent Promptly by Parcel Post.

For the convenience of our customers who are not able to come to our store, simply call up on the 'phone or drop us a card and by the next mail you will get your purchase. We shall be as careful in filling your order as though you were here in person.

G. E. BLUEM

NEWSPAPER ARCHIVE®